The Chicago Daily Tribune.

THE WORLD'S GREATEST NEWSPAPER

VOLUME LXXI.—NO. 118. FRIDAY, MAY 10. 1912.—SIXTEEN PAGES. PRICE ONE CENT IN CHICAGO AND SUBURBS. ELSEWHERE TWO CENTS.

DO YOUR SWATTING EARLY.

[Copyright 1912 By John T. McCutcheon.]

A May wedding.

"Come fly with me and we'll pick out a nice dirty house to live in."

"This looks too clean. We can't live in a place that's clean. The people don't like us. That's why the place is so clean."

"I don't like this custom of throwing shoes at newly married people. Let us go elsewhere. Let us go to Swatless Town."

"Ah! This looks nice and dirty. This is where we will feel at home."

Mr. Fly has a pleasant dream of days to come when he will be surrounded by billions of bouncing little flies.

But a vigilant boy scout swats him and he is no more. One swat in May is worth a million in September.

Moral—A swat in time saves 900,000,000 swats four months later.

HOUSE, 120 TO 49, VOTES TO ABOLISH COMMERCE COURT

House to End Tribunal Urged by Taft Contained in Appropriation Bill.

SENATE MAY FOLLOW SUIT

Institution Unpopular Because of Its Rulings in Regard to the Railroads.

ARCHBALD CASE HAS BEARING

[BY A STAFF CORRESPONDENT.]

Washington, D. C., May 9.—[Special.]—At the close of an acrimonious debate lasting two hours the house of representatives today voted to abolish the court of commerce, which was created in 1910 upon the urgent recommendation of President Taft.

The provision for the abolition of the court was contained in a clause of the appropriation bill for the legislative, executive, and judicial branches of the government for the fiscal year of 1913.

A motion by Representative Driscoll of New York on behalf of the Republican and Democratic defenders of the court, to strike out the clause, was defeated by a rising vote of 49 to 120.

The clause, therefore, will be a part of the bill as it will be reported to the house from the committee of the whole a few days hence. There probably will be a roll call on the proposition at that time, but it is a foregone conclusion that the house will vote the abolition of the court by even a larger majority than it did in committee of the whole today.

Think Senate Will Follow Suit.

The impression is gaining that the senate will follow suit. The Democratic and progressive Republican senators who opposed the creation of the court from the start are confident they have a majority in favor of the report, and they say several regular Republicans will be found voting with them.

President Taft considers the whole movement to abolish the commerce court as a manifestation of demand for the recall of the judges of the commerce court on account of the unpopularity of some of their decisions. He has said he would veto any bill extinguishing the existence of the tribunal.

In voting the repeal clause, as adopted today, however, it would be necessary to veto the entire appropriation bill and thereby cut off the support of the three branches of government for 1913. Naturally he would be loath to take such drastic action, and therefore the administration senators will make a determined effort to have the provision eliminated from the appropriation bill and voted upon in a separate measure.

Unpopularity Steadily Increased.

It has been evident for several weeks that a scheme intended to knock out the court. The unpopularity of the tribunal has been increasing steadily. It has repeatedly entered rate rulings by the interstate commerce commission in favor of shippers, a course which has spread the impression that the court is dominated by the railroads.

This impression has been strengthened by the fact that most of the court's decisions in favor of the railroads have been revised by the Supreme court. It was charged when the commerce court was created that it was intended to be a railroad device for putting a stopper on the progressive and popular interstate commerce commission.

The revelations of the business dealings of Judge Archbald, one of the members of the court, is said to have had with the railroad while that company was involved in litigation before the tribunal, also have had much to do with increasing the demand for the abolition of the court.

Opposed as a Reactionary.

Judge Archbald's confirmation in the senate when he was appointed by President Taft was opposed by the progressives on the ground that he was a reactionary.

It was learned tonight that the appointment of a federal judge to succeed Peter S. Grosscup on the Circuit Court of Appeals in Chicago may hinge on the outcome of the bill to abolish the Commerce court. President Taft had decided to promote District Judge Carpenter to the Circuit bench. But Commerce Court Judge Mack is credited to the seventh circuit, and in the event of the abolition of the commerce court he would be assigned to general court work in that jurisdiction.

MEN IS A DRESS IN STYLE? ISSUE UP TO JUDGE UHLIR.

Miller Sues Customer—She Says Gown Was "Impossible"—Court Will Call Fan Experts.

It's a gimpe in the rear part of a gown really a V rather than something else not to be pointed, should a woman pay for the gown? This question caused the furrows in the forehead of Judge Uhlir to deepen yesterday.

The trouble started when A. Seidler, 204 North Forty-seventh street, sued Mrs. Leonard H. Wolf, 4800 Grand boulevard, for $125. He said that he had made Mrs. Wolf two gowns. One was a white dress, valued at $75, which he delivered to her June 2, 1911. The dress, asserted Mrs. Wolf, was all right. But she had not made the other he probably would have been paid for the first. The dress was of chiffon. It had a sharp V shaped gimpe in the back. It was impossible, she said, for dress over six months old is impossible. Further asserted Mrs. Wolf. The defendant said that it was necessary to call in expert witnesses to testify as to the style and workmanship of the gown in question. The case was continued until May 16.

HOME RULE WINS NOTABLE VICTORY

British House, 372 to 271, Passes Measure on Second Stage.

REDMOND SEES UNITY.

LONDON, May 9.—The home rule bill passed its second reading in the house of commons tonight by a vote of 372 to 271. This majority of 101 shows the increased popularity of the bill, the majority on first reading having been 94.

The bill was formally referred to a committee of the whole house, but as home rule and Welsh disestablishment are being taken concurrently it will now be the turn of the Welsh bill.

The committee stage of the home rule bill is not expected to be reached until after Whitsuntide and probably will occupy a couple of months even with a liberal application of the closure rules, as the opposition is preparing an endless list of amendments and will adopt every possible means to obstruct the measure.

Two Parties Merged as Tories.

The second reading of the bill coincides with the disappearance of the word conservative as the official designation of the Tory party.

A conference of the Conservative and Liberal Unionist parties today resolved on a fusion of the two parties under the title of "National Unionist association."

Thus the Liberal Unionists who seceded from Gladstone on his espousal of home rule now become part and parcel of the Tory party.

Redmond Prophecies Unity.

Addresses in support of the bill were made by John E. Redmond, leader of the Nationalist party, and Premier Asquith, while A. Bonar Law, leader of the opposition, led the attack on the measure.

The moment home rule was granted, said Mr. Redmond, it would become the highest interest of the Irish nation to safeguard the constitution, to utilize it in moderation, to cultivate the most friendly relations with Great Britain, and to do all in her power to promote the unity, prosperity, and welfare of the empire.

The Irish leader believed that in a short time all the old party divisions in Ireland would disappear. Responsibility would have the effect of steadying men of all political views.

Law Fiercely Attacks Bill.

Mr. Law assailed the bill fiercely. The government, he declared, was setting up customs houses not to create a union but to destroy the union which already existed. He denounced the safeguards in the bill as futile, condemned the financial provisions, and drew a gloomy picture of Ireland's future under home rule.

Every new parliament of inexperienced men, said the speaker, had tried to get the millennium in a hurry. The new Irish parliament would launch all sorts of schemes for improving the condition of the country, borrowing money for the purpose. As a result the imperial parliament would become liable for a huge capital sum it would not have sanctioned and for expenditures over which it had no control.

The opposition leaders declared the government never could carry the bill through unless it was first submitted to the judgment of the country.

Asquith Arouses Enthusiasm.

Premier Asquith wound up the debate for the government in a speech which aroused great enthusiasm. No serious attempt, he said, had been made by the opposition to meet the argument with which he opened the discussion—the character and persistence of the Irish demand.

A demand so persistent, continued the prime minister, was one to which a Democratic parliament in these days was bound to assent. If the Irish vote were eliminated in the house of commons there still would be a majority of fifty or sixty for home rule.

Referring to the Ulster threats Mr. Asquith said he believed the British people to be just and generous. They detested intolerance and persecution in any form, but they were not the people to be frightened out of what they believed to be just by language of intimidation.

Resistance Only Answer.

The government had asked repeatedly what further safeguards were desired, but the only answer of the opposition was that they would receive from Ulster nothing but unyielding resistance.

Premier Asquith said the claim of Ireland was of paramount urgency, because there was no part of the United Kingdom to which the imperial parliament owed so long and so deep a debt.

AWARDS $200 FOR DEAD DOG.

Court Finds Animal Was "Exercising Ordinary Diligence" When Struck by a Train.

Judgment of $200 was given C. R. Barrios, 1608 West Kinzie street, by Municipal Judge Newcomer yesterday against the Chicago, Milwaukee and St. Paul railroad for killing his dog, Oakwood Jehu, an Airedale terrier. The court decided the animal was exercising "ordinary care and diligence for its safety" at the time the accident occurred.

The evidence was that the dog was being led by a boy across the tracks at Elston and North Fifty-first avenues two months ago when a train approached. The boy escaped.

Mr. Barrios said he had refused $500 for the dog. He also told several stories of the prowess of the animal. On one occasion, he said, it killed a timber wolf "single handed."

WEATHER FORECAST.

Chicago and vicinity—Fair Friday, followed by showers by night and on Saturday, warmer Friday, increasing southeast to south winds.

Illinois—Fair and warmer Friday, showers at night or Saturday, cooler Saturday or Saturday night, moderate southeast and south winds.

Sunrise, 4:36; sunset, 6:59. Moonrise, 1:30 a. m. Mean temperature, 55; normal for the day, 54.

Deficiency since, Jan. 1, 467.

Precipitation for 24 hours to 7 p. m., 0. Deficiency since Jan. 1, 3.48 inches.

Wind, N., max., 17 miles an hour at 10:45 p. m.

Relative humidity, 7 a. m., 71%; 7 p. m., 57%.

Barometer, sea level, 7 a. m., 30.01; 7 p. m., 29.94.

TODAY'S BARGAINS—PAGE 11.

MOVEMENTS OF OCEAN STEAMSHIPS.

Arrived.	Port.
MADONNA	New York.
PHILADELPHIA	New York.
IVERNIA	New York.
FRANCONIA	Boston.
LACONIA	Liverpool.
TAMARAC	Shanghai.
COMEDIAN	Belfast.
COLUMBIA	Naples.
BAXONIA	Genoa.
GRAF WALDERSEE	Philadelphia.
K. A. VICTORIA	Plymouth.
ROYAL EDWARD	Montreal.
Sailed.	Port.
LA PROVENCE	New York.
ZOEGININ LUISE	New York.
BALTIC	New York.
OSCAR II	New York.
MENDOZA	New York.
BARBAROSSA	Bremen.
K. P. WILHELM	Cherbourg.
DUCA D'AOSTA	Palermo.
OCEANIC	Queenstown.
DOMINION	Queenstown.
CELTIC	Liverpool.
CYMRIC	Liverpool.
POMERANIAN	Liverpool.

WIRELESS REPORTS.

Due at New York

OCEANIA	Out 1,400 miles	Sunday a. m.
AMERICA	Out 1,000 miles	Saturday p. m.
HAMBURG	Out 220 miles	Friday a. m.
TAORMINA	Out 260 miles	Friday a. m.
ITALIA	Out 620 miles	Saturday a. m.
CEDRIC	Out 800 miles	Saturday p. m.

Due at Queenstown

APRIATIC	Out 241 miles	Friday p. m.

CHOPS TEACHER'S EXTRA PAY PLAN

School Board Committee Forbids Tutoring of Physics Class Flunks.

MRS. YOUNG IS OPPOSED.

A new system whereby a school teacher might—if permitted—add a considerable figure to his regular income was frowned upon officially yesterday.

The plan was unfolded indirectly by Mrs. Ella Flagg Young before the school management committee of the board of education. She recommended negative action on a request made by a teacher of physics at the Wendell Phillips High school. He asked permission to use the school laboratory while instructing "flunks" in exchange for remuneration paid by them.

"This teacher had a class of twenty-six pupils and eleven failed in their examinations," she said. "No teacher ought to receive pay for tutoring pupils he has been unable to teach sufficiently well to enable them to pass."

"The teacher ought to tutor them without pay," suggested one of the committee members and there was a laughing concurrence in the idea.

Rule of the Board Cited.

Unless the pupils concerned make up their grades before June they will be unable to graduate with their class. The rule of the board prohibiting the use of school property for teaching for private pay was mentioned and the committee sustained Mrs. Young's recommendation. She declined to disclose the name of the instructor who made the request.

The "flunk school," as the summer high school for review work by unsuccessful students is known, will not be conducted in the Wendell Phillips this year, but opportunities for "flunkers" will be offered at the Lake View, Englewood, and McKinley High schools. Here pupils who failed in a few branches will have a chance to make up their work.

Wireless Apparatus Approved.

Wireless telegraphy will be taught in the schools if a recommendation of the committee is adopted by the board. Favorable action was taken on the request of B. F. Buck, principal of the Lake View High, for authority to place a wireless telegraph pole on the school building.

Mrs. Young said she hesitated to make the recommendation for fear the pole might cause some damage to the building, but she said she was not informed on the subject and she was advised that no damage could result from its erection.

The committee voted to grant to the health department the use of thirty-one buildings for the organization of "little mothers" classes one afternoon each week after school hours. In these classes girls will be taught how to care for babies.

AMMONIA ROUTS BANK ROBBERS

Fumes of Chemical Placed for Just Such a Purpose Drive Them from Blown Safe.

Waukegan, Ill., May 9.—[Special.]—Fumes of ammonia proved too much for bank robbers at the Citizens' bank at Rockefeller, Lake county, last night. They beat a hasty retreat, taking $100 they seized after the main door of the safe had been blown off with nitroglycerin. They missed getting $2,000. Two large bottles of ammonia had been placed in the safe by officials of the bank for just this exigency. The safe was so carefully muffled that no one heard the explosion.

REVOKES CHARTER OF CHICAGO UNION OF STEREOTYPERS

President Freel of International Body Puts Recalcitrant Men Outside of Ranks.

THUGS ARE STILL ACTIVE

Citizen Beaten Into Unconsciousness by Gang of Street Car Men and Strikers

PROFESSOR GIVES HIS VIEWS

President James J. Freel of the International Stereotypers and Electrotypers' union yesterday took drastic action against the mutinous members of Stereotypers' local union No. 4.

He and his associate members of the executive council formally canceled the charter of the recalcitrant union and wiped it out of existence. In addition to this action he took steps to thwart a clever scheme which the local officials of the union endeavored to "put over." Several days ago, in anticipation of this discipline, they made preparations to issue "traveling cards" to their members which would give these men union standing in any office in the country. President Freel's order, in addition to canceling the charter of the local union, also canceled any and all traveling cards issued by this union to any of its members.

The effect of this drastic action by President Freel is to leave every stereotyper employed in Chicago outside the union ranks. They have lost all their rights and privileges.

It is understood to be the intention of President Freel to try to organize another union in place of the one wiped out of existence.

Citizen Is Beaten by Thugs.

The failure of newspaper strikers and other agitators to incite the printers, electrotypers, and mailers to "walk out" caused labor thugs to become active once more during the day. Realizing the strike was weakening violence was resorted to. Innocent persons who had taken no part in the strike were victims of sluggers.

E. S. Tascher, a mechanical engineer, living at 1028 North Francisco street, an employé of the H. W. Caldwell & Son company, Seventeenth street and Western avenue, was the victim of the most vicious attack by labor thugs during the day. His offense consisted in purchasing a copy of THE TRIBUNE and reading it on his way from his place of employment to his home.

Mr. Tascher, who never has taken part in any labor controversy, was set on by about a dozen union street car men and striking newsboys at Western avenue and Division street and was beaten and kicked into unconsciousness. His right ankle was broken and he was badly bruised. Several of his teeth were loosened. If a crowd had not gathered about the assailants, spectators declared, Tascher might have been killed.

Crowd Scatters Assailants.

The assailants fled in all directions when men from the neighboring stores and buildings began to gather. The victim was picked up and taken to his residence by a young man who happened to drive past in a buggy. Dr. H. W. Wardle, 2006 North California avenue, attended the injured man.

Mr. Tascher's employers were at once notified and F. C. Caldwell, president of the company, engaged private detectives to work on the case and to identify as many as possible of the men who assailed his employé. Tascher will be confined to his house for at least a month.

Beat and Stab Two Workers.

Thomas Murphy and John Brady, nonunion newspaper delivery wagon drivers, were beaten and stabbed at night at Jackson boulevard and Morgan street. The attack on them was made by four men who drove up to them in an automobile. Murphy and Brady with five other nonunion men were on their way from 222 South Center avenue to a morning newspaper's barn at 217 South Sangamon street, when the attack was made. The other men were some distance ahead. They ran back to aid Murphy and Brady and found them on the sidewalk almost unconscious. The assailants escaped in their automobile.

Frank Gootar, 1734 West Taylor street, and Charles Margolia, 1446 West Taylor street, were arrested in the evening after they and a number of others had made attacks on newsboys.

Takes Papers from Citizens.

John O'Neill, 644 North Kedzie avenue, a conductor on a Kedzie avenue car, snatched morning papers out of the hands and pockets of passengers, tearing up the papers and uttering threats and abuse. He was warned by the police and then arrested by Sergt. William Spain. He was booked on the charge of disorderly conduct.

Meyers Minsky, 1221 Newberry avenue, a striking newsboy, went through the cars of a Chicago and Oak Park elevated train, snatching morning papers from passengers and tearing them to pieces. He grabbed a paper Detective Cotter was reading. Cotter arrested the man.

Professor Says "Tribune" Lies.

Prof. Robert F. Hoxie of the department of political science of the University of Chicago spoke at a meeting of students at Kent theater in the afternoon. He denounced THE TRIBUNE as a "lying sheet" and said: "Any one who has read the recent accounts of the strike in THE TRIBUNE knows that paper is not telling the truth. The stories of the riots in Madison street and elsewhere have been exaggerated and often falsified."

Prof. Hoxie said later in elucidating his position: "One cannot look to the papers for correct information in regard to the present contention when it is known that each will be prejudiced and slant to its own side of the case."

RICH BACHELORS TO REAR BABIES

Three Chicago Men Accept Plan Recently Presented Before National Congress of Mothers.

BROACH IDEA AT DINNER.

Group of University Club Members Elected One Foster Father; Other Men Join Move.

At the national congress of mothers in St. Louis early in spring Dr. Lois Lindsay-Wynekoop of Chicago said that all bachelors making $20 a week or more should take upon themselves the care of a baby. At the Illinois congress of mothers, in session at the Hotel Sherman, she asserted yesterday that three of Chicago's bachelor colony had asked for the babies. They will soon realize their wishes, according to the Chicago woman physician. She refused, however, to disclose the names of the soon to be adopted fathers.

"Perhaps when they have found the plan the success I am sure it will be, they will consent to have their names made public," said Dr. Wynekoop. At the close of the session she told how it happened that some of the unmarried men of Chicago decided to care for babies.

Bachelors Elect Foster Fathers.

"A party of about a dozen fellows were having a dinner at the University club the same day that the reports of my statements in St. Louis came out in the Chicago papers," said Dr. Wynekoop. "All of these men were bachelors. They voted that one of their members who has unlimited means should adopt a baby. 'I didn't think much of the plan that night,' he told me, 'but when I got to thinking about it I came to the conclusion that I wasn't adding much to this world. I have a good income and have no matrimonial intentions. I would like to take two boys, not under 3 nor over 5 years, and be responsible for their rearing and their education.'

"This man is perfectly sincere and anxious to do it," continued Dr. Wynekoop. "He is about 35 years old and will make a good father for the boys. He is going to fit up a house for a middle aged relative who is without means, and she will be intrusted with the care of the children at first. I have picked out one of the boys. I expect to have the other in two or three weeks.

Two Other Bachelors Follow.

"One of the other men is quite wealthy and well known in Chicago. I cannot yet announce his plan, but it is wonderful. The third lives with his sister and wants a boy to bring up. I have more than forty applications for children. I can supply enough boys for the demand, but I could use many times more girls. Most women ask for girls and it is the women usually who want to adopt children."

The teaching of sex education was urged yesterday by speakers at the Congress of Mothers and Parent Teacher association. The principal address during the day was given by William B. Owen, president of the Chicago Teachers' college.

"The child has a right to adequate knowledge of himself and to get that knowledge in the correct setting for life," said Mr. Owen. It seems like a shallow pretense that we overlook this in our children when our books, our plays, and our conversation are full of it. It is strange that we guide, modify, and develop every instinct but the sex instinct. It is not a big problem for sensible parents to undertake. There will be no difficulty if parents are on living terms with their children.

Lauds "The Tribune's" Attitude.

At the child welfare banquet, which was held last night at the Hotel Sherman, the stand of THE TRIBUNE in medical education was praised by Dr. John M. Dodson.

"The physical well being of the child is dependent upon proper housing, food, clothing, exercise—almost exclusively in the control of the parent," he said. "Much is being done to educate parents—one of the greatest needs of the time—by articles in the popular magazines and journals, in the daily newspapers, especially in THE CHICAGO TRIBUNE, by public lectures, visiting nurses, sociologic workers, and, most important of all, parent-teacher associations."

POLICE WOUND AND CAPTURE BOWMANVILLE'S "WILD MAN."

Track to Lair in Woods Person Accused of Annoying Women and Children—He Fights Arrest.

The "wild man" of Bowmanville has been captured. He was taken in the woods yesterday afternoon by policemen from the Summerdale station, but not until he had been shot and wounded by a detective.

The "wild man" is John Jensen, who is 28 years old. He has been living in the woods all winter, according to some of the Bowmanville residents, and was arrested last February, but released.

Last Saturday Robert Haase, 2647 Cullom avenue, was walking through the woods. He saw Jensen running toward him with a club. He was unable to escape before the "wild man" had knocked him senseless. Following that Jensen annoyed children and women, particularly school teachers on their way home in the evening. The police have been looking for him for several days. Yesterday they cornered him in the woods. He fought hard until he was dropped by a bullet.

Jensen was taken to the Alexian Brothers hospital, where it was found his wound was not serious. Then he was removed to the Summerdale station and booked on a charge of assault with a dangerous weapon. He will be examined today as to his sanity.

Another "wild man" was captured in the woods on Wednesday. He is Frank Joseph, a Pole. By the capture of the two men the police believe they have broken up a colony of "wild men" that have terrorized the residents near the Bowmanville woods. Joseph is also to be examined for his sanity today.

$350,000 FOR CHICAGO HARBOR.

Appropriation Bill Passed by Senate Includes Money for Improvements at River Mouth Here.

Washington, D. C., May 9.—[Special.]—The senate today passed the rivers and harbors appropriation bill. One of its items is an appropriation of $350,000 for the improvement of the Chicago harbor.

JUDGE OWENS SAYS HE IS THE BIG BOSS OF COUNTY BALLOT

Testifies He Believes State Supreme Court Alone Has Jurisdiction Over Him.

ADMITS VISITING H.-H. MEN

Asserts McKinley Injunction Was Discussed Night Before Convention.

MAYOR GAVE ME ORDERS—M'WEENY

County Judge John E. Owens yesterday declared his belief that under the primary law he is the autocrat of election affairs in Cook county. He said he would continue so to hold until the Supreme court informs him differently.

Judge Owens assumed this attitude when called as a witness before Superior Judge Michael L. McKinley, who has cited him and other city and county officials for contempt for disregarding the Democratic county convention injunctional order issued by the Superior court jurist.

The county judge was respectfully defiant. He made known his position in answer to questions propounded by Judge McKinley and Attorney Alfred S. Austrian, counsel for Chairman John McGillen of the Democratic county central committee. He asserted he would not hesitate again to follow the course complained of if a similar contingency were presented to him.

Admits He Ordered Door Opened.

Judge Owens frankly admitted he ordered Assistant Chief Schuettler to break down the door of the Seventh Regiment armory after admittance had been denied him by Capt. Adjt. Quigan. In doing so, he said, he meant no disrespect to Judge McKinley or any other Superior judge, but acted on the belief that he had sole jurisdiction.

He maintained his only purpose in assuming charge of both the Democratic and Republican conventions was to see that duly elected precinct committeemen were given seats and informed of their voting power. He denied that Commissioner Czarnecki, his chief agent, did anything more. He said the calling of the roll by Czarnecki on the vote for Temporary Chairman Robert Redfield was part of his instructions.

A decision of the Supreme court in a case involving a precinct committeeman's election, Judge Owens said, convinced him of his absolute power to supervise the election machinery of Cook county.

Sees Lawrence Before Convention.

That Judge Owens visited Andrew M. Lawrence, the Hearst representative in Chicago, in the Hearst building at 10:30 the night before the Democratic convention, was developed by Mr. Austrian. Judge Owens admitted that the McKinley injunction was discussed.

"Whom did you see after you visited the newspaper office?" asked Attorney Austrian.

"I talked to a reporter in the local room who wanted an interview," replied Judge Owens.

The witness then identified the interview he gave.

Q.—After giving them the interview, did you go to the office of the managing editor? A.—I did.

Q.—Who was there? A.—The managing editor, Mr. Stuart, and Maj. Tolman, my lawyer.

Q.—Was Mr. Czarnecki there? A.—He may have been. I don't recall.

Q.—Had you seen him before that day? A.—No; I saw him on Saturday after entering my order.

Q.—Was Judge McKinley's injunction discussed at the meeting? A.—Not by me.

Q.—Did you discuss it with Maj. Tolman? A.—Yes, I did.

Q.—How long did you stay at the office? A.—About an hour.

Many Leaders in Building.

Judge Owens, on being interrogated further, said he saw Frank Wilson, county attorney; Robert Redfield, who was elected chairman of the Hearst Democrats in their county convention; and possibly Charles H. Mitchell, attorney for the election board, in the Hearst building on that Sunday night.

"Did you have any communication with Mayor Harrison?" asked Attorney Austrian.

"I talked with the mayor in his office on Monday noon, the day of the convention," replied Judge Owens. "The mayor asked what my orders were and I told him they were that my order of court should be carried out."

At this point Judge Owens contradicted a part of the testimony given on Wednesday by his personal deputy, Isaac Doff, on the witness stand. It related to the visit of the County judge to the office of Mr. Lawrence.

"Did you not deliver to Mr. Doff after you came from Mr. Lawrence's office a paper directing Mr. Doff to bring before you Coroner Hoffman and John McGillen?" was asked.

"No, that is a mistake," replied Judge Owens. "I gave him that paper in the Hotel Sherman after I left Mr. Lawrence's office."

Attorney Austrian then established that the warrant for the arrest of the coroner was issued from the Hotel Sherman and without any court proceeding.

Owens and Austrian in Colloquy.

An interesting colloquy between Judge Owens and Attorney Austrian resulted over the judge's claim of exclusive jurisdiction.

"You say it was under the decision of the Supreme court in the Cataldo case that you assumed you had exclusive jurisdiction?" Mr. Austrian asked.

"No, Mr. Austrian, let me qualify that," answered Judge Owens. "I always have regarded, and I regard now, that the control of political affairs of this county is exclusively within the County court—all election matters. I may be mistaken about

that and I want the Supreme court to determine once for all.

"The County court appoints the board of election commissioners and is responsible to the people of Cook county for the administration of the election laws in this county. I know of no other court, with all due respect to Judge McKinley, and this applies to every judge of the Superior court of this county, that has a right to interfere with elections in this county.

Says, "I Am Responsible."

"I am not speaking of Judge McKinley as an individual. I am speaking of the Superior and Circuit courts. I always have held and still do that I am responsible to the people of this county for the administration of the election laws. That was the spirit, I think, of the Australian ballot law, and that was the spirit of the law that created the board of election commissioners and gave the County court power to appoint them. I may be wrong, and if I am wrong, I want the Supreme court to say so.

"That, together with the fact that this Cataldo case gave me supervision over the committeemen, gives me, I think, the right to see that every committeeman gets the attention of the law or the primary law is a farce."

Judge McKinley interrupted Judge Owens to inquire:

"Judge, do I understand you to say that you understood the County court has exclusive jurisdiction over the political affairs of Cook county?"

"I mean the election machinery of Cook county," Judge Owens replied. "There are exceptions, of course, but I am speaking generally. That has been so far as I know the opinion of the chief justice of the Supreme court and I have been following out his attitude and his rules on that proposition."

Says Captains Were Insolent.

Judge Owens was questioned closely by Mr. Austrian regarding the arrest on Judge Owens' order of Capts. Octigan and Bolger, both regimental officers. Judge Owens said Capt. Octigan was insolent and that Capt. Bolger refused to respect the authority of the County court. The two officers have filed damage suits against Judge Owens and Sheriff Zimmer.

Mr. Austrian also dwelt on Judge Owens' statement that he had intended no disrespect to Judge McKinley or any other Superior court judge. He read an interview purported to have been given by Judge Owens in which Judge McKinley was referred to as "M. L. McKinley, who toured Europe with Roger Sullivan."

"You just threw that in for good measure to show that you meant no personal disrespect to Judge McKinley, I presume," remarked Mr. Austrian.

Police Witnesses on Stand.

Chief of Police McWeeny, Assistant Chief Schuettler, Capt. Lavin, Sergt. Willard Malone, Election Commissioner Czarnecki and Capt. John J. Bolger of the Seventh regiment were the other witnesses. Mr. Austrian rested the complainant's case at 4 p. m. The defense was given until 10 o'clock this morning to arrange its list of witnesses.

Chief McWeeny admitted he ignored Judge McKinley's injunction on the advice of Corporation Counsel W. H. Sexton, who informed him, he said, that no court other than the Supreme court had the power to interfere with Judge Owen's order. Like admissions were made by Mr. Czarnecki.

Mayor Harrison also was credited by Chief McWeeny with having told him to follow Mr. Sexton's advice.

"MYSTERY GIRL" UNCLAIMED: GIVES NAME "EMMA OAKLEY."

Young Woman Who Puzzles Police Smiles at Own Picture, but Disclaims Recognition of Herself.

The young woman who has puzzled the police by refusing to give any information about herself yesterday was shown a copy of THE TRIBUNE containing a reproduction of her own photograph. She looked at the picture and smiled.

"Do you know who this girl is?" the matron at the Harrison street annex asked.

The smile faded and she turned her eyes away.

"No," she said.

Later in the morning she astonished her questioners by saying her name was "Emma A. Oakley." This information, which she had steadily refused to give for twenty-four hours, was supplemented last night when she said she came from St. Joseph, Mich. The police wired for information to that city.

The girl will be taken to the detention hospital for observation as to her sanity.

WOMAN DROPS 20 FEET OFF PIER

Mrs. Emma Quigley of Hyde Park Near Death in Pacific—Dog Cause of Accident.

Los Angeles, Cal., May 9.—[Special.]—Mrs. Emma Quigley of Hyde Park, Ill., who is making her summer home in Venice, Cal., was rescued from drowning this afternoon by Dave Merino, a former lifeguard.

Mrs. Quigley was walking on the pier with a pet dog attached to a chain, when the animal broke loose, jumped up on the balustrade, and began barking at fishermen in boats near the pier.

Mrs. Quigley ran to grasp the dog and broke through the railing, plunging into the water twenty feet below.

Merino dived after the woman and after a hard struggle brought her to the sands. She was unconscious.

Her first words upon reviving was an inquiry as to the safety of the dog.

English China Plates

make a most desirable Wedding Gift.

We display over five hundred different designs in **Mintons, Cauldon, Copeland** and **Crown Derby** Chinas at values ranging from $12 to $1,500 per dozen.

The exclusiveness of your gift is assured, as all patterns shown are controlled by us.

Burley & Company
7 North Wabash Avenue
Carriage Entrance 40 E. Madison St.

COMMITTEE KILLS M. W. A. MEASURE

Bill Would Have Postponed Effectiveness of the New Rate Schedule.

LIE PASSED IN HOUSE.

Browne and Prendergast Dare Each Other to Come Outside.

[BY A STAFF CORRESPONDENT.]

Springfield, Ill., May 9.—[Special.]—The house measure which would postpone effectiveness of the new rate schedule of the Modern Woodmen of America until after a new head camp is elected was killed by the senate committee on insurance today. The bill was ordered to be reported out with the recommendation that it do not pass.

This action followed a day of legislative overheatedness which brought the entire membership tumbling into town this morning. The legislators disappeared quickly after an official deadlock had been declared between senate and house, based upon the refusal of the senate to shove through Senator Clark's appropriation bill to pay members' expenses for the special session.

Browne in Near Fight.

The trouble in the house became sufficiently bitter to permit Lee O'Neil Browne and Representative Richard Prendergast of Lockport to call each other liars and to dare each other to come outside.

The house trouble may tie up the rest of the business of the two present special sessions. Chairman Shanahan of the house appropriations committee tried to get all of the pending appropriation bills to the necessary two-thirds vote. The bills were for the repairs to the shattered statehouse dome and for the expenses of the factory and grain inspection departments. The Democrats refused to supply the necessary votes and consideration was postponed.

Will Fight Clark Bill.

Senator Hurburgh, chairman of the senate appropriations committee, said he would fight the enactment of the Clark bill and that there will be enough votes in the senate to kill it. The senators will be back Tuesday, after working tomorrow in advancing and passing bills, and will be in readiness to clean up all pending matters and leave the burden on the house.

The house strike was responsible for failure to call up the joint resolution providing for the submission of three constitutional amendments.

REFINING COMPANY OFFICERS INDICTED BY FEDERAL JURY.

Seven Officials of Potomac Concern Are Charged with Having Used the Mails to Defraud.

Baltimore, Md., May 9.—The federal grand jury today returned an indictment for alleged fraudulent use of the mails against seven officers of the Potomac Refining company, a concern capitalized at $1,500,000. Its operations are said to have extended all over the country.

The men indicted are: Michael P. Kehoe, Harry C. Hess, Louis F. Flack, Charles B. Sanger, and Edward R. Cooper, directors of the company; Robert W. Mobray, general counsel; and A. B. Young, stock salesman.

Misrepresentation in the sale of stock is alleged against the accused men. The indictment sets forth that the concern was first known as the Potomac Mining company, which represented itself as possessing capital stock to the extent of $225,000. Later the name was changed to that of the Potomac Refining company, and the capital stock was increased, according to the indictment, to $1,500,000 and a campaign begun to sell stock, although, it is charged, the company never acquired any additional assets to support the increase of stock.

RESULT OF ILLINOIS VOTE.

Complete Returns of Presidential Preference Primary Give Roosevelt 138,041 Plurality Over Taft.

Springfield, Ill., May 9.—[Special.]—Complete figures on the result of the April 9 primaries now on file with the secretary of state show Roosevelt's plurality over Taft is 138,041. Clark's over Wilson is 143,475. Deneen's lead over Small is 63,168 and over Wayman 80,714.

Lieut. Gov. Oglesby has the largest plurality of any Republican, reaching 201,428, but Secretary of State Rose has the highest total vote on the Republican ticket, 288,130.

Dunne leads Alschuler for the Democratic nomination for governor by 44,685.

Change of Time.

Commencing Sunday, May 12th, Pere Marquette local train for Hartford and intermediate towns will leave Chicago 4:00 p. m. Night express for Grand Rapids, 11:55 p. m.—Adv.

REVELL & CO.

Grand Rapids Desks at Factory Prices

The entire surplus stock of a well known **Grand Rapids Desk Factory** is now on sale at our store. Business men about to equip or make changes in offices should not fail to take advantage of this sale. The assortment includes 40 different styles, finished in golden oak, early English, mahogany finish and genuine mahogany. We illustrate below one of the bargains.

16.50 Value, $25.00

Golden Oak Roll Top Desk, size 42x32 inches, has quarter-sawed writing bed, drawer fronts and desk top and is equipped with extension slides, automatic lock, pen and pencil drawers and convenient pigeon hole arrangement.

ALEXANDER H. REVELL & CO.
Wabash Ave. & Adams St.

TAFT HAS MARYLAND CONTROL

Full Returns Give Him Majority of Six in State Convention.

WILL GIVE ROOSEVELT AID.

President's Friends Plan to Abide by Advisory Vote.

Baltimore, Md., May 9.—[Special.]—It is now certain that President Taft's friends will control the Republican state convention which will meet here next Tuesday. The control was clinched today by the official returns from Prince George's county, which showed the election of four Taft delegates to the state convention. The total vote of President Taft's friends in the convention, including the Baltimore Taft delegates, will be seventy-one, or six more than a majority.

While controlling the convention and having the power to elect delegates pledged to vote for Col. Roosevelt's nomination for president on the first ballot only and on the succeeding ballots as long as his nomination is possible, it is the intention of the president's friends to give sincere support to Roosevelt, who received a majority of nearly 4,000 in the preferential vote in the primaries.

The men suggested today as delegates at large to the Chicago convention were Gov. Phillips Lee Goldsborough, former Attorney General Charles J. Bonaparte, Congressman Thomas Parran, and Judge John C. Motter.

FOSS REBUKES STATE SENATE.

Massachusetts Governor Sends Message of Censure for Rejection of Direct Vote Bill.

Boston, Mass., May 9.—Gov. Foss censured the senate today in a special message for rejecting the bill permitting voters to express their preference for United States senators. The governor pointed out that the people had already exercised their right to express a preference for president and will insist upon the lesser privilege regarding senators.

VOUCHER BUYERS HIT AGAIN.

Judge Cooper Also Declares Purchase of Paper from Election Clerks and Judges Illegal.

Trafficking in pay vouchers for judges and clerks of election was declared illegal for the second time yesterday in a decision by Judge William Fenimore Cooper in the Superior court.

BANQUET OPENS HAMILTON CLUB

President Rossbach "Points with Pride" to the Handsome New Structure.

NAGEL GUEST OF HONOR.

Praises Both Roosevelt and Taft in a So-Called "Non-political" Talk.

The Hamilton club took formal possession of its new clubhouse last evening, with Charles Nagel, United States secretary of commerce and labor, as the guest of honor, at the initial banquet. About 250 members were present in the large banquet hall and appropriate ceremonies were carried out.

William B. Austin, chairman of the building committee, presented the keys of the building to President Fred L. Rossbach, who accepted them on behalf of the members and then turned them over to Homer E. Tinsman, chairman of the house committee.

Proud of Achievement.

"The Hamilton club now has one of the finest structures occupied by a political organization in the country," declared Mr. Rossbach. "It has been no easy task to finance and construct this clubhouse, but now that we are in it we have reason to be proud of our achievement.

"The policy of the Hamilton club is Republicanism, and in the coming national campaign it expects to take as prominent part as ever; just how prominent that part is our record in past campaigns may say."

John L. Fogel introduced Judge Charles S. Cutting and Secretary Nagel, the speakers of the evening. Secretary Nagel's subject was "Popular Governments."

Praises Taft and Roosevelt.

"Our government is a popular one," he said. "It was founded upon that idea and has adhered to these principles from its birth to the present day."

Although declaring at the outset that he would refrain from allowing his speech to become political in any sense, Mr. Nagel compared the present national administration and that of President Roosevelt, praising both as real examples of popular government.

Marshall Field & Co

COLD STORAGE is an easy and economical way to give perfect protection to FUR RUGS, DRAPERIES and CURTAINS.

Telephone Private Exchange One, Branch 30 or 96—our vehicle will call.

An Attractive New Display of

WOMEN'S WASHABLE HOUSE DRESSES.

$2.75 $3.75 $3.95

In which we have assembled a great variety of more than ordinary charm in design and *real worth* in quality.

$3.95 *$3.75*

At $3.95, Women's Dresses, as illustrated—of fine quality chambray, turn down collar and cuffs and strip down front of contrasting black and white striped gingham.

At $3.75, Women's Dresses, as illustrated—of tissue gingham, in assorted colored stripes. Waist and sleeves trimmed with lace insertion; square neck.

At $2.75, Women's Dresses, a very attractive style of checked gingham, with lay-down collar and cuffs of plain chambray to harmonize.

At $2.75, Women's Dresses of striped gingham made with embroidery collar trimmed with bands of plain color chambray and pearl buttons; assorted colors. Particularly good value.

Sixth Floor.

FOSTER SHOES *for Women and Children*

Shoes of Refined Individuality

HAVING SUPERIOR QUALITY OF MATERIAL AND WORKMANSHIP—PROPERLY FITTED

THE FOSTER SEMI-COLONIAL PUMP

is suitable for street and dress wear. When worn with Silver or Enameled Buckles this Shoe is most good looking. It is made in Black or Tan Russia.

F. E. FOSTER & COMPANY
125 N. Wabash Avenue
(Opposite Field's)

BLUE suits are just now a very important consideration for most of you; nothing looks better nor feels cooler than a good blue suit.

Copyright Hart Schaffner & Marx

Hockanum blues, choicest of American weaves; such fabrics as your exclusive tailor likes to show you and get you to pay $60 or $75 the suit. They're here in all the best models at $25.

Soft weave worsteds, satin finished serges, self stripe and plain serges; made in the new soft roll English sack, long and short lapel; body tracing, semi-box or box styles. They are luxurious goods; at $25.

HERE are some very special suits, Hart Schaffner & Marx M-L-R-made, that are worth $30, and silk lined worth $35, that are making a great big hit at $20. It's a national proposition. We send the suit prepaid on approval to anywhere in the country; and if it isn't right, we get it back and refund the money; $20.

Hart Schaffner & Marx fine trousers, the best tailored, best fitting trousers known, are now offered to your special advantage.

$7.50, $8, $9, $10 values in trousers, now $5.
$5, $6, $6.50, $7 values in trousers, now $3.90.

Extra values in boys' suits; plain and Norfolk styles; Russian and sailor models; spring reefers and topcoats. All the new weaves and late styles. Many suits with 2 pairs of knickers, special values in blue serges. All ages, 2½ to 18 years. They're $6, $6.50 and $7 values; for Friday at $5.

Maurice L Rothschild

Specialists in good clothes; and nothing else

Money cheerfully refunded

Southwest corner Jackson and State

Clinton Minnesota St. Paul

COMING SOON

Our 25th Anniversary Silver Jubilee

We will announce in connection with this event a gift of

$10,000 TO CHARITY

and ask all our friends to select by preferential ballot the institutions which will share this sum. It will cost absolutely nothing to vote. Watch for particulars in later announcements.

SIEGEL COOPER & CO
The Big Store Chicago's Economy Center

BUTTERICK PATTERNS

Not only make home dressmaking easy, but insure that artistic distinction in clothes which is supposed to be the prerogative of the professional.

The Butterick Fashions do not *follow* the styles—they *anticipate* them. They crystallize the "probabilities" of the "world of fashion" into concrete modes minus the exaggerated effects which so often mar the forerunners of popular favor, with the result that garments made by Butterick Patterns are in style months after many later ones have become passe.

Use Butterick Patterns and you will be as certainly correctly gowned as you are perfectly fitted. June patterns and publications with the latest ideas for your midsummer wardrobe.

NOW ON SALE, SECOND FLOOR, NORTH ROOM

CARSON PIRIE SCOTT & CO

Protect Yourself!
AT FOUNTAINS, HOTELS, OR ELSEWHERE
Get the Original and Genuine
HORLICK'S MALTED MILK
"Others are Imitations"
The Food Drink for All Ages
RICH MILK, MALT GRAIN EXTRACT, IN POWDER
Not in any Milk Trust
Insist on "HORLICK'S"
Take a package home

Experienced Advertisers prefer THE TRIBUNE

SE NET IN LAKE TO RECOVER DEAD

archers Say They Have the Bodies of All Drowned When Launch Capsized.

HINK BOAT OVERLOADED

unwale Close to Water When Party Left Shore at Illinois Resort.

A big fish net was dragged across Fox lake Sunday evening in an effort to recover the bodies of six of the seven persons drowned Wednesday night, when a naphtha launch, in which they were riding, capsized. One of the bodies was recovered during the day.

The net was so long that a fleet of boats was required to handle it. So much did it relieve from the bottom of the lake that it could not be landed, and examination of its contents was put off until this morning. The boat crews said the net picked up the bodies, and they are certain that all the dead have been recovered.

Think Boat Was Overcrowded.

The capsizing of the launch is said to be due to overcrowding.

It is thought the boat sank in a few seconds after it began to fill. Its gunwale was close to the water's edge when it left shore. Dr. C. F. Morrell of Ingleside, who was one of the searchers yesterday, asserted it was a case of overcrowding a small boat.

"I feel convinced that all aboard were drowned," he said.

The searching parties dragged the lake throughout the day in an effort to locate the bodies of the dead.

Shortly after daybreak they found the body of Mrs. Mabel Hanson of Chicago floating near the spot where the craft is supposed to have sunk. Not far away, an oil can, a man's hat, a few cigars, a pocketbook belonging to Mrs. Hanson, and a bank book were found.

Revised List of Missing.

A revised list of those missing since the call for help were heard shortly after the craft left the shore follows:

MRS. MABEL HANSON, 4646 Austin avenue, Chicago; widow with two children; daughter of Mr. and Mrs. Charles Colburn.

JACOB HOEFER, Desplaines, Ill., electrician for THE TRIBUNE; leaves a wife and five children.

HERMAN HUHM, Ingleside, Ill.; restaurant keeper.

MICHAEL KLONDER, Chicago, 1645 Brigham street; leaves wife and two children.

GEORGE RUSSELL, Ingleside, Ill.; livery man.

LOUIS TRUSCHKE, 1630 Brigham street, Chicago; saloonkeeper; leaves wife and child.

UNKNOWN MAN, Chicago; about 20 years old; friend of Klonder.

Start on Two Mile Trip.

The party started from the Lippincott hotel on Fox lake about 8:30 Wednesday night for the Bay View hotel on Nippersink lake, two miles away. There were seven adult persons and a small sixteen foot naphtha launch. A strong wind was blowing.

The launch had gone out of sight of the shore, but had been running for only a few minutes when cries for help were heard near the Lippincott hotel. Immediately every boat available was sent out in the direction of the cries, but nothing could be found of the launch or of any members of the party.

ON MEN STEAL ITALIAN'S $800; ASKS POLICE "LOCKA ME UP."

ying Countryman Wants Family from Italy, Another Gives $150, Victim Gives $100, Flashes $700 Loses All.

Frank Giacomo, whose residence is 830 North Washtenaw avenue, visited the West Chicago avenue station last night.

"Eight hundred doll is stole from a me," he said. "It maka me seek as ee'thing. My head too beeg, brain a too small. I was sick home. I seea man make beega cry. He just moan an maka da weep like one beeg baby. He is fellow countryman. Heesa name is Phillippe.

"I ask why he ees cry. He tells beeg a da trouble. He ees all alone in strange land. Hees wife and hees fad ees dead. Hees wife an two a da kids ees in Eetaly. No man. No job. No friends. No home. Then comes another Italian man. He ask what's the mat. He see hees eyes.

"Maka me sad to see fellow countryman in so much trouble,' he say. 'Fren taka dees.' He ees beam hundred feefty doll. Then he say to me: 'How much you geeve heem?' I feela my wad. I feela my heart. Beega like me geeva heem one hundred doll. 'Ah fren, say Phillippe, 'I geeva back wen I reach Eetely. You beega rich man. Me weak and seek. Fraid of robba da hand. You keepa da mon een dees handkerchief till tomorrow.'

"They take my seven hundred doll and the one feefty doll an roll in beega wad. Geeva to me. Then Phillippe and hees fren go off. To banka. Open da wad. Only ees paper in da wad. I ees too beega fool for walk on foot. 'Locka me up.'"

REED AFTER MURDER TRIAL; PREMONITION FULFILLED.

Murray, Who Killed Charles Garpow, Acquitted by Jury—Foresaw the Tragedy When a Child.

John Murray, 62 years old, who says that even as a child he had a premonition that he would some time in his life be tried on a charge of murder, was acquitted of the killing of Charles Garpow by a jury in Judge Brown's court yesterday afternoon. When the verdict of not guilty was read Murray burst into tears.

WORKERS DINED AT ZION CITY.

Social Welcome Given by Independents to Workers in Cook Electrical Plant.

Independents of Zion City, headed by Daniel Bryant, former overseer, gave a dinner and reception last night to the employes at Frank G. Cook's electrical works, which official welcome was extended to the workers upon whom Chief Overseer Voliva and his faction have been waging war. A band of Voliva's followers gathered outside the building and when an orchestra began playing ragtime airs and it was seen that dancing as well, as smoking, was being indulged in the prospect of rioting for a time seemed imminent.

Society "Promenaders" Who Attended First Lincoln Park Tea.

CATHERINE DELANO
ALICE BUCKINGHAM

MRS. HAROLD MCCORMICK
MRS. WILLIAM R. ODELL

DRINK TEA IN LINCOLN PARK

First Occasion of Year at Casino Brings Out but One Man.

NO LONGER A "PROMENADE."

Autos Replace Shore Drive Strolls Originally Planned.

The first of the year's Lincoln park teas was held yesterday. No longer are they called "promenades," because promenade means to walk and not to ride in motors. Last year when Mrs. Harold McCormick advanced the idea that it might be good for the city's people to amble out the Lake Shore drive and into Lincoln park for a cup of tea and some friendly chat at the Casino many in society went, but they did not amble. They rode. This year they are doing the same.

Yesterday there were limousines and electric cars in plenty outside the little park restaurant and inside there were some two dozen or more of the women—and one lone man—who had taken advantage of the crisp spring day and the afternoon reunion.

Lone Man Appears on Scene.

The lone man was William Prescott Hunt. He arrived after the tea hours of from 4 to 6 were well on their way. Mrs. Hunt and her friends had preceded him and all had been received by Mrs. McCormick, who is much pleased with the response accorded her scheme to bring the people together informally twice a week.

All of the women wore simple street outfits of spring. Mrs. McCormick was in a simply fashioned dress of changeable dark blue and green silk with a sailor color effect in heavy white lace. A large hat of green trimmed with blue plumes was worn.

The breeze from the lake was too chilly to permit the serving of the tea on the verandas of the Casino and so the tables were arranged in the main dining room, with the windows thrown open so that as much of the outdoors as possible might creep in.

Among Those Who Attended.

Among those who attended the tea in addition to Mrs. McCormick and Mr. and Mrs. Hunt were:

Mrs. William R. Odell, Mrs. Frederic C. Bartlett, Mrs. Charles Hamill, Mrs. Edward Blair, Mrs. James B. Waller, Miss Caroline Kirkland, Mrs. John Borden, Miss Catherine Delano, Mrs. Harold Howard, Miss Alice Buckingham, Mrs. Joseph G. Coleman, Miss Maria Josephine Mrs. H. H. Kohlsaat, Rozet, Mrs. Malcolm Caruthers.

Spamer's orchestra played during the tea hours.

DUNNING STRIKERS RETURN; DIPHTHERIA EPIDEMIC ON.

Supt. Pietrowicz Points to Outbreak of Disease and Boiler Explosion Peril in Arguing for Extra Help.

The existence of a diphtheria epidemic at the Dunning insane asylum and the danger of boiler explosions were disclosed by Dr. Stephen B. Pietrowicz, the superintendent, at a hearing before the county civil service commission yesterday. The commission is conducting an investigation to determine if an emergency exists warranting the additional appropriation made by the board to make up for an oversight, it is said, in the salary appropriations in the budget.

The investigation was hastened by the striking of twenty-five attendants on Wednesday. They went back to work, however, on the assurance that attempts would be made to induce the civil service commission to approve their pay roll.

Dr. Pietrowicz said that twenty diphtheria patients are isolated and that ten attendants are needed to care for them day and night.

Bridget Jones, head nurse in the woman's hospital ward, confirmed the superintendent's statement concerning the diphtheria epidemic.

BASIS OF $15,000 SUIT SECRET.

Emily J. Munroe Begins Action Against Hulda E. Mallin—Attorney Won't Discuss Precipe.

A mysterious suit for $15,000 was filed in the Circuit court yesterday by Emily J. Munroe against Hulda E. Mallin. Only the precipe in the action was filed by Attorney Thomas J. Young.

"I cannot say anything about the suit or who the parties are," said the attorney when interviewed regarding the action.

HUNT FOR MISSING WOMAN

Relatives Ask Police Aid in Finding Miss Marie Hoffert.

DROPPED OUT OF SIGHT.

Fear She May Have Been Injured and Taken to Hospital.

Miss Marie Hoffert left her home last Monday evening to call on a friend. Since then none of her relatives has seen her or heard from her. They appealed to the police yesterday after three days of searching failed to reveal any trace of the young woman.

Miss Hoffert is 29 years old and as her relatives know of no reason why she should leave home they fear she has met with an accident or foul play. The woman has been living with a sister, Mrs. F. S. Osborne, 747 West Seventieth street. She said she was going to visit Mrs. John A. Lock, 1407 Edgewater avenue. When she left home she had $50 in her purse and wore a diamond ring and a signet ring. She was dressed in a dark suit.

One of the suspicions of relatives is that Miss Hoffert may have been robbed and beaten and taken to some hospital as an unidentified woman.

Mrs. Osborne, who read of the finding of a demented woman in the Englewood police district, two days ago, went to the South Clark street station to learn whether or not she was her sister.

An hour before the arrival of Mrs. Osborne the young woman, whose identity is not known, was examined by the city physician and removed to the detention hospital when he found her to be insane.

After the police had given Mrs. Osborne a description of this woman she declared it was not her sister.

TRAIN HITS AUTO; WOMAN HURT.

Mrs. Constance Chester, Hobart, Ind., Victim of Crossing Accident in Chicago—Two Ribs Broken.

Mrs. Constance Chester incurred two broken ribs when an automobile of which she was an occupant was struck by a locomotive on a crossing at East Eighty-sixth street and Superior avenue. She is the wife of Charles Chester, a farmer of Hobart, Ind. Mrs. Chester was taken to the South Chicago hospital.

RALLY TO AID DOG PLAYMATE

Children Near Garfield Park Raise Fund for Their Jack.

NOW IN CATCHERS' HANDS.

Drew Sleds for Boys and Girls in the Neighborhood.

An extraordinary rescue expedition will be organized in the neighborhood at the southeastern corner of Garfield park this morning. "Jack" is in trouble and must be saved if it keeps all the children out of school and takes all their pennies to do it.

"Jack" is a big, lumbering Newfoundland, who wandered into the homes of the neighborhood and the hearts of its youngsters when he was a puppy three years ago. More or less he was adopted by Russell Hennessey, 3715 Flournoy street, but the boys and girls from St. Louis avenue to Fortieth avenue and from Harrison street to Twelfth street all have a sort of proprietary interest in him. When he has not been pulling their sleds or hauling their wagons he has been romping with them, and they are determined not to lose him. This calamity is threatened, for yesterday "Jack" fell into the hands of the dog catchers.

The news of "Jack's" fate spread among his boy and girl playmates like a prairie fire. Then the shrewd ones found out it would take $2.50 to bring about his release. They hurried to their homes to determine what they could do toward contributing to the relief fund, and when appeals to parents failed banks were broken open. It was predicted the entire $2.50 and carfare for the expedition to the pound would be on hand this morning.

TAKE STEAM ROLLER "JOY RIDE"

Elgin Roisterers Iron Out Flower Beds and Shrubbery—Wedge Machine Between Trees.

While the speed law probably was not violated, considerable damage was done to Elgin's flower beds and shrubbery last night when reckless roisterers went joy riding on a steam roller. They stole the roller from Wing park and merrily rolled along over the lawns and gardens at such a rate that the grates were burnt out and the heavy machine finally wedged itself solidly between two trees.

"CLAWS" HUSBAND IN COURT

Frank Konsack Attacked by Wife During Divorce Trial.

ASSAILED HER CHARACTER.

Onslaught by Hysterical Woman Causes Scare Among Throng.

Frank Konzack laughed at his wife yesterday after he had testified against her character in a divorce case in Judge Charles M. Walker's division of the Circuit court. The smile quickly faded, however, when the hysterical wife, driven frantic by his jeers, attacked him. As she clawed at his face she cried: "I would like to kill you; I would like to kill you."

A near panic ensued among lawyers, witnesses, and spectators, when the husband either struck or shoved his wife and she fell to the floor in a faint.

Mrs. Konzack, who is 25 years old and resides at 712 Harding avenue, became highly excited while her husband was on the witness stand and was led to the rear of the courtroom by her two sisters. Upon leaving the witness stand Konzack passed the women and a minute later the attack occurred in the corridor. The husband disappeared during the excitement.

Konsack, who is repair man for a gas company at Bowen's Grove, instituted divorce proceedings against his wife two years ago. They had not lived together since 1905. The case has been continued from time to time, and recently the Legal Aid society investigated the charges in the husband's bill and decided to assist the wife in her defense. Attorney Hart E. Baker, for the society, filed a cross bill charging extreme cruelty and asking for the decree.

A sale of French handmade lingerie

French chemises, beautifully embroidered in artistic designs—some with plain scalloped top; others finished with linen lace and scalloped; sizes 36 to 46; special at 1.50

At 1.95: French handmade drawers—flat leg—fitted top—scalloped bottom; some with embroidered design; $3 value.

3-piece French sets, $5 value, 3.95

—gown, chemise and drawers; embroidered to match.

Fourth floor, State street.

Mandel Brothers

A&STARR BEST
MADISON AND WABASH

The Quality Style and Price Of This Splendid Blue Serge Suit

With the Extra Trousers Merits Your Attention

Ages 7 to 16

$7.75

Suit includes Jacket and 2 Pairs Trousers

Made in the fashionable Norfolk style of fine dark blue all-wool diagonal serge.

Our store is roomy and full of sunshine. Really a delightful place to trade.

A&STARR BEST
MADISON AND WABASH
CHICAGO

ASSERT "KIMMEL" GAINS IN MEMORY

Lawyers Interview Man of Mystery Who Underwent Cranial Operation.

HIS LANGUAGE IMPROVES

Ungrammatical Speech Was Factor in Mother's Refusal of Recognition.

After an interview with the Kimmel claimant at the Robert Burns hospital two attorneys for the New York Life Insurance company yesterday asserted the operation for the removal of pressure on the brain of the man of mystery had wrought a remarkable change in him.

The company is making every effort to prove the ex-convict who has been known as Andrew J. White, in the person he insists he is. On the success of these efforts depends the payment of $25,000 insurance which the genuine Kimmel carried.

Attorney Edward O'Bryan of St. Paul and Attorney Frederick N. Judson, the latter of St. Louis, who conducted the defense in the recent trial of the life insurance suit in St. Louis, which resulted in a disagreement, talked briefly with the patient.

Operation Improves Diction.

"The operation made another man of 'Kimmel,'" asserted Mr. Judson. "He is an entirely different person than the man with the lost look in his eyes who was our star witness in March. There has been a marvelous change in him. He is bright and seems certain of his ground where before he was doubtful. Our talk was too brief to allow an estimate of how much of his memory he has or will recover, but we are hopeful."

The next trial of the insurance case will be in October.

Tells of Old Sweetheart.

The ex-convict's ungrammatical language was one of the reasons the mother of Kimmel doubted he was her son. She was certain her boy never used anything but the purest English. Since the operation "Kimmel's" conversation has been flawless.

Mrs. Maude Quigley, 2248 Osgood street, who has talked with "Kimmel" more than any one else, yesterday told of some of the things he has recalled which make her confident his memory has been restored.

"He talked about Mrs. William Lardner of Duluth, who was once his sweetheart," she said. "He told me her maiden name was Mabel Findley and of many things of their courtship which only the real Kimmel would know. He says they were betrothed and she married another only after his mysterious disappearance."

Mrs. Quigley said Mrs. Edna Bonslatt, Kimmel's sister, would not be allowed to see the patient. With her mother, Mrs. Bonslatt is suing to recover Kimmel's life insurance. They have repudiated the claimant.

Do You Want to Save!

Call at Harris Trust and Savings Bank, 115 W. Monroe-st., and get free of charge a pocket coin container. Carry it with you all the time, and save at least one coin every day. Register the amount saved, and before you know it you will have money in the bank. When you have used up one coin container, ask for another.—Adv.

THE HUB
Henry C. Lytton & Sons

YOU'LL find these suits at $30 very unusual, you'd never believe it possible to find them anywhere but at a merchant tailor's under a prohibitive price. Finest foreign woolens, individually cut and designed, exclusively modeled.

YOU'D best not neglect the excellent suits we're showing at $15 & $20.

Do you know about corsets—why one will pinch and pull, another fit right and be comfortable?

Or do you just take whatever model the saleswoman suggests?

You can't get the figure and the comfort you want if you buy corsets in this haphazard fashion.

For there are little differences in cut and boning that your figure needs—must have. You'll find them in your model of the

KABO
"THE LIVE MODEL CORSET"

Kabo corsets are guaranteed not to rust.

The 1911 Kabo Fashion Book is a great authority on the latest fashions in women's garments. Sent, postpaid, on request. Ask your dealer for a free copy or send to us for it.

Kabo Corset Co. Chicago

No anxiety on Baking-day if you use

DR. PRICE'S CREAM Baking Powder

Insures light, sweet, wholesome food

A pure Cream of Tartar Powder

No Alum No Lime Phosphate

The Chicago Tribune.

THE WORLD'S GREATEST NEWSPAPER.

FOUNDED JUNE 10, 1847.

ENTERED AS SECOND CLASS MATTER JUNE 3, 1906, AT THE POSTOFFICE AT CHICAGO, ILL., UNDER ACT OF MARCH 3, 1879.

All unsolicited manuscripts, articles, letters, and pictures sent to "The Tribune" are sent at the owner's risk, and The Tribune company expressly repudiates any liability or responsibility for their safe custody or return.

CIRCULATION.

For the month of April, 1912.

Daily average, exceeding....240,000

Sunday average, exceeding...350,000

FRIDAY, MAY 10, 1912.

NOT JOSEPH.

That estimable lamp of liberty, the Houston Post, takes notice of the eccentricities of a big wind in southern Texas, giving a veracious narrative the heading: "Onion Juice Dripped from Tornado's Wings." A careful reading discovers the fact that this has to do with the operations of a tornado which tore through several miles of onion fields and scattered juice and fragments over the landscape, but the first and natural guess was that the admiring Post was presenting a new aspect of the pre-primary activities of the inimitable Joseph Weldon Bailey on his native soil.

"L" VALUES.

Realty values and overhead charges are the two items over which the appraisers for the city and for the elevated lines split. They bring up with $40,000,000 separating them, but this difference is caused by disagreement over two valuations—a difference of $30,000,000 in real estate and the difference between 18 and 30 per cent for overhead charges.

The real estate appraisers evidently applied two widely varying theories of value, and it ought to be possible for the subcommittee of the local transportation committee to reconcile the differences.

The substantial interests of the city are heavily involved in the proposed merger, and it will require all the intelligence of the city council and the city administration to protect them.

A WARNING TO JEFFERSONIANS.

A little later on the Jeffersonians may rise up and thank the Hon. Josephus Daniels of North Carolina. The Jeffersonians are a plain faring people, and when they travel they travel light. It is their austere habit to frown on Persian trappings and, if anything, to overrate the sufficiency of a tooth brush and two collars. Let the enemies of the people wear purple and fine linen.

The Hon. Josephus, well knowing the frugality, the unostentatious virtue of his people, and being prophetic to see the chaos which will be Baltimore, sends out a warning:

"The Democrats will stay in Baltimore all they name a winner, if it takes all summer. And no man who is not a progressive can win. Better carry extra clothes to Baltimore."

Many a hesitating Jeffersonian will heed his warning and resolve all his doubts in favor of security. He will take the other shirt.

NO CURE BY CHOPSTICKS.

The Oriental Review suggests that Dr. J. Duncan Bulkley, when he recommended the rice treatment for various skin diseases in his lecture at the New York Skin and Cancer hospital, closed his eyes to two interesting if not important facts concerning his diet. One is that a meal of rice eaten with chopsticks, as advised, was not necessarily a meal well masticated. As soon as the dexterous use of the chopsticks is learned the person thus feeding will not be handicapped in competition with any two handed wielder of fork and knife. The novice, no doubt, would give his jaws great exercise, working over the few grains that the sticks conveyed to him, but with proficiency and hunger both growing that advantage soon would be lost.

"Apparently the authority does not know," says the Review, stating the other fact, "that indigestion caused by eating too much starch is by far the most prevalent of the minor physical ills of the Japanese of today."

TIME FOR INDEPENDENT CANDIDATES.

It has been the bad luck of Illinois under the various primary acts to have its primary elections in the fall, due to the fact that the legislature nearly every year has been put to the necessity of enacting a new law and setting the time for the first primaries under it in September. That has operated in the past to bring the nominating of candidates so close to election that it has been difficult to put independent candidates in the field where they were needed.

It is worth notice this year that there is plenty of opportunity in the various senatorial districts for independent candidacies if the people do not like the restrictions put on their suffrage by the action of committees in limiting the number of nominations made for the house of representatives. With the primaries held in April there is ample time for such action in case the voters find that the primaries have virtually settled the question of their representation and if they do not like the settlement.

TO THE MOUNTAINS.

If the rebel advance under Orozco south from Chihuahua succeeds and if victories bring it up to Mexico City and promise success against the seat of government, then it's Madero to the mountains. There will be no resigning in the face of defeat, he says.

"The citizen who as chief of the nation uses the banner of legality," his announcement reads, "will continue the fight while it is his duty to do so and while life retains, whether in the national palace, at Chapultepec or in the fastnesses of the mountains.

If Zapata can maintain a rebellion successfully in the mountains, as he did in the closing days of the Diaz administration and all through De la Barra's provisional presidency, and as he has done thus far in Madero's term, there is no reason why the president should not be able to maintain a government there.

With Orozco and Gomez in the capital and Madero in the mountains the boot would be on the other foot. Discontent would become the president's ally instead of his enemy. What in fact was disloyalty would become in law loyalty—all of which promises little rest and quiet for Mexico.

ETERNAL VIGILANCE.

An outbreak of typhoid in a small district on the west side of New York some time ago set the health officials on an investigation. The bacteriologists recently made their report.

They had found nothing in local conditions to explain the cases. The water was good and by elimination the investigators finally fastened responsibility on the milk. Inspectors were sent to the creameries which supplied the district and the problem only grew more puzzling. They were found to be scrupulously clean and obedient to all regulations.

Employés were questioned and the milk traced back to the farms and dairies from which it was furnished to the creameries. It was discovered that in one town in which a plant was located there were six cases of typhoid and that the afflicted homes were the homes of employés of the creamery. It was discovered further that no milk was sold in the town by the creamery other than to employés, who were given it at wholesale prices.

These discoveries sufficiently localized the cause, but did not define it and it was not disclosed until the personal history of one of the dairymen suggested it and an examination of his blood confirmed it. He was a "bacillus carrier," the innocent cause of infection not only in the town, but also in a section of New York City to which the milk was sent.

Another case like this also was reported by the bacteriologists—an outbreak of typhoid being traced to a farmer who was a "bacillus carrier," as the record of sickness and death in his own family indicated, and milk from his farm had been spreading disease in the city.

If the possibilities of contamination are understood by the people there will be no doubt about the enforcement of such regulations as the health department in Chicago demands.

The two instances of infection described in New York illustrate the need for the most careful scrutiny of the sources of milk supply and they plainly indicate what may happen when there is no adequate inspection and supervision. In the cases mentioned the spreading of typhoid almost defied even careful regulation. It is easy to understand what happens when there is no regulation.

A city which takes chances pays a certain penalty for its neglect. Eternal vigilance is the price of a pure milk supply.

THE DAMAGING CAMERA.

A young woman of well known family who has been pestered by publicity was photographed at the Washington horse show. The instant was one when the camera's accuracy is in effect inaccuracy, when an expression thus violently taken is as ludicrous as an excerpt dragged from its context in a speech.

What the eye sees at any instant it merges with what preceded and what follows. All is softened. The eye gets general impressions rather than sharp details. The camera gets the details. A laughing woman is a joy to the eye. She is a horror, usually, in the camera.

The young woman, finding the photograph printed, refused to ride at the show. It is easy to understand and sympathize with such sensitiveness. If it were to be published that "Miss —— appeared striding like a grenadier and shouting like an Apache, mouth open and teeth flashing, her entire face distorted in her effort to yell," if that were printed there would be a general disposition to rebuke such freedom of description.

When the too truthful or untruthful camera presents a picture of a young woman apparently doing these very things, although in fact not doing them at all, the results are about the same.

The snap shot is no friend of youth and beauty.

SINCE the Lorimerites in the United States senate heard from Illinois they have seemed extremely reluctant to bring the "senator's" case to a vote.

THE courts are discovering that there are quite as many ways of granting a rebate as there are of skinning the proverbial cat.

MR. TAFT's evident excitement and uneasiness awaken suspicions that he is not entirely certain whose Ohio it is.

IN A MINOR KEY.

One of Thousands.

There dwelt a farmer, old and gray,
Beside the Mississipp;
A levee crumbled—and today
His farm would float a ship.

Preconcerted?

"When a man deliberately sells his vote for money and is found out," thundered the campaign orator, "how can he ever hold up his head again in the community!"

"Let him wear Chokum's Neverbend shirt collars!" yelled a natty, well dressed, business-like young man in the back part of the crowded hall.

Parried.

"Miss Kitty, you look nice enough to eat."

"I hope so, Mr. Squinchley; you don't think I'd go out to eat without slicking myself up a little, do you?"

Household Hints.

Never burn your old shoes in the furnace. They fill the air with an unpleasant odor. Keep them to throw at the neighbors' cats.

If the alarm clock fails to awaken the hired girl at the proper time in the morning, get another girl.

An earnest, conscientious wife is always able to think of something about the house that needs a job of repairing.

It is not considered good form now to keep the old family Bible, containing the record of births, etc., lying on the center table.

Don't try to repair a roof that has not been shingled since the year 1891. Move into some other house.

You can discourage the growth of dandelions on your lawn by allowing the neighborhood boys to play there.

G. W. T.

How to Keep Well. By Dr. W. A. Evans.

Questions pertinent to hygiene, sanitation, and prevention of disease, if matters of general interest, will be answered in this column. Where space will not permit or the subject is not suitable letters will be personally answered, subject to proper limitations and where a stamped addressed envelope is inclosed. Dr. Evans will not make diagnoses or prescribe for individual diseases. Requests for such service cannot be answered.

MALARIA, HERE AND IN THE SOUTH

EVEN around Chicago we frequently hear a person say, "I have a touch of malaria," a statement which is inaccurate and harmful. One either has malaria or doesn't have it. He may be hit with malaria—he is never touched with it.

The person around here who has a "touch of malaria" has an atypical typhoid fever, or consumption, or infection of his gall bladder or neuralgia, or gout, or something else capable of producing an intermittent fever or pain. Malaria with us is just a case of sloppy, lazy, shiftless diagnosis—as is catarrh.

All these vague, wandering, sneaking fevers, pains, aches, and neuralgias sometimes called malaria are something else. The need is to find the cause by digging deeper. Malaria is not a sneak. It is not vague and obscure. It is a knock down and drag out proposition. Malaria is a most definite disease spread in a most definite way and never spread in any other.

Nor is periodicity a reliable sign of malaria. The typical asexual cycle of malaria follows a regular routine almost clocklike in its precision. But there is malaria which is aperiodic. In the far south malaria ceases to be periodic about September and there are certain atypical forms which are never accurately periodic. On the other hand, periodicity is frequent in various nonmalarial diseases. Consumption has its morning low temperature and its afternoon fever; neuralgia has its rhythm; migraine has some periodicity.

Quinine is an antiseptic for the malarial germ, though for all other organisms it has no such power. When thirty grains of quinine are dissolved in thirteen pints of blood, it makes a weak solution (about 1 to 5,000) and yet is strong enough, when kept up for three days, to cripple the malarial germs so that they will not divide and thus cause fever and, when kept up for three weeks, to kill them. The last half of the foregoing sentence is the keynote of the malaria situation—complete cure of the infected. To stop the chill is not enough.

The diagnosis of malaria having been made, to fail to put a malarial man under the influence of quinine and to keep him under such influence for three weeks is an indifference to the rights of others which, some day, will be regarded as criminal. To poison a man certainly not malarial with quinine is useless, to put it mildly. In a malarial section, those with malaria should take more quinine; in this section, people should take less quinine—in fact, they should not take any.

HOW TO INCREASE WEIGHT.

J. J. H. writes: "I am 29 years old, height 5 feet 5 inches; weight 120 pounds, and have an excellent appetite. How can I put on more weight?"

REPLY.

Add milk and eggs to a full diet of meat, bread, and vegetables. Keep on increasing the quantity until you begin to fatten, after which keep up the quantity until you get to be of the weight desired. Drink plenty of water. Do not increase faster than one-half pound a week.

NOT JUSTIFIED IN SMOKING.

N. S. C. writes: "Will you kindly write about the ill effects of cigaret smoking, especially upon a man of 25, broken down in health, after an attack of pleurisy two years ago, and then sent to Colorado, where the lungs improved? When better he resumed smoking cigarets against his physician's advice, and has great throat trouble now. Is very thin, only weighing 120 pounds, though six feet tall. His father died of tuberculosis. He has a wife. Does not drink and has ability to work; only needs health. Cigaret smoking is undermining this."

REPLY.

A moderate amount of cigaret smoking does not materially harm a full grown man in good health and living well within his physical powers. If it gives him pleasure the harm done will not be enough of a disadvantage to offset it. But cigaret smoking does harm to:

Boys and young men who have not attained their physical stature. Particularly does it harm adolescents.

Athletes or any one who must at times use his heart muscles or other muscles to their full capacity.

Nervous people, particularly those with nervous hearts.

A man who has broken down from pleurisy, weighs 120 pounds, and is six feet tall, has had to go to Colorado for his lungs, who has a tuberculous family history, is not justified in smoking.

URIC ACID FALLACY.

F. D. M. sends us the following quoted from Bunge and asks our opinion: "Bunge charges cheese with being, of all articles of food, the most likely to produce uric acid and other injurious acids in the body, and thus giving rise to calculi in the kidneys and bladder."

REPLY.

Stone in the kidney or bladder is infrequent. Uric acid stones are still more infrequent. Therefore, even if eating cheese caused uric acid stone, such disadvantage might be outweighed by advantage in other directions. But there is no proof and no belief now that eating cheese causes uric acid or that uric acid causes the symptoms that some ascribed to it ten to thirty years ago. The changes in the albumins of food are much more complicated than the uric acid theory involved. In fact, the uric acid theory for many years has been known as the uric acid fallacy. I think Bunge's book was written thirty years ago.

AFFECTION OF GALL DUCT.

Reader writes: "What causes the bile ducts to fill up and give pain and what is best to prevent it?"

REPLY.

The gall bladder empties into the intestines by a narrow duct. Sometimes germs travel up to it from the intestine, causing the duct to swell and become stopped. The latter is the more frequent cause. A light diet and regular bowel habits are about all that can be done, except in those cases where drainage of the gall bladder by operation is required.

NYLIC SCALE.

P. G. F. wants to know what is meant by the Nylic scale.

REPLY.

Nylic is an abbreviation for New York Life Insurance company. The scale is one got up by their medical examiners and named Nylic by them.

Children's Day Society Decides Upon New Plans.

The Children's Day association held its annual meeting at the Congress hotel yesterday and Mrs. L. L. Funk, the president, in her report, reviewed the work of the organization.

On May 8, 1908, the association, afterward incorporated as the Children's Day association, was started in Chicago for the purpose of furnishing immediate financial relief and personal service to women and children of the Juvenile court, for whom it seemed necessary in order to prevent the breaking up of homes and the separation of children.

This emergency work of the association developed into the permanent pensioning of many mothers with little children; also in the direction of paying for the board of infants under 1 year for whom, unless attended by their mothers, there is no institutional provision in Chicago. The association further, in the carrying out of these forms of social service, supported an agent in constant attendance upon the sessions of the Juvenile court. As a result of this unique experience the association two years ago decided the state ought to assume the charge of maintaining these families.

Through the effort of the association chiefly, the legislature in 1911 passed an amendment to the Juvenile court act providing for the pensioning of such mothers and fathers of little children as in the opinion of the judge could with financial assistance properly care for their children in their own homes. The emergency relief of families in distress also is carried on by the United Charities and the boarding out of infants is carried on by the Illinois Children's Home and Aid society, and the United Charities has agreed to place an agent in the Juvenile court to furnish emergency relief in all cases of necessity which appear.

As the Illinois Children's Home and Aid society will undertake the task of providing boarding homes for all infants under the age of 1 year for whom no other provision can be secured, it has been decided by the association to discontinue its separate administration of emergency relief, pensioning of widows, and boarding of infants.

The association does not give up its charter or its organization, but will maintain active committees for the purpose of cooperating for the furtherance of the forms of social service transferred from the association to the other organizations, and to hold itself ready to assist in all child saving and child helping work, especially that of child legislation.

The officers of the Children's Day association, beside Mrs. Funk, are: Mrs. Frederick A. Dow, first vice president; Mrs. Robert M. Eastman, second vice president; Mrs. John F. Thompson, recording secretary; Mrs. Louis H. Manson, corresponding secretary; Mrs. Inez Rodgers Beach, treasurer.

TO STUDY ELECTRIC LIGHT RATES

A city investigation of electric light rates in order to have a basis for a new rate contract with the Commonwealth Edison company at the termination of the present five year contract, was determined upon yesterday afternoon at a meeting of the council committee on gas, oil, and electric light.

Prof. E. W. Bemis, the expert who is investigating telephone rates, was requested to appear before the committee next week and submit a contract under which he would take up the inquiry work for the city.

Investigation of the automatic telephone system to determine the city's forfeiture rights, which has been hanging fire for months, got another setback yesterday when the council committee on gas, oil, and electric light decided to postpone the inquiry because data asked for has not yet been supplied by the company.

Princeton Club Founds Illinois Scholarship.

The Princeton club of Chicago announces that it has established an undergraduate scholarship for the benefit of a graduate of a high school in Chicago or northern Illinois. The fund available will be $600 a year for the four years of the undergraduate course. The holder of the scholarship will be permitted to draw on the amount available annually as his needs may require with the understanding that he will sign notes payable at his convenience after graduation.

In order to be a candidate for the scholarship a boy must have completed at least the equivalent of the course in the Chicago high schools, must furnish a statement from his principal summarizing his secondary school work, and giving an opinion of his fitness, and must supply letters from two other reputable citizens who can testify from intimate acquaintance as to his habits and character.

The applicant must take the Princeton entrance examinations in June and pass at least a sufficient number to provide a reasonable assurance that his admission will not be refused after he has taken the September entrance examinations. Finally, the applicant must write a letter of about 300 words giving his present financial status, his reasons for desiring to go to college, and his plans for his life work.

The scholarship of candidates will not be the only basis of choice. The candidate's all round fitness will be considered. The name of the successful candidate will be announced by the trustees, William R. McIlvaine, Harold F. McCormick, William Alton Jr., Thomas Cloney, and Robert C. McNamara, not later than July 15. The right to reject all applications is reserved by the club.

FINAL RESULTS OF CANVASS OUT.

The results of the canvass of the primary vote were finally announced yesterday by the election board after the Democratic results had been held up a day to correct a number of mistakes discovered in the tabulations. No changes of importance over the police returns were made. Fred W. Blocki was announced as the Democratic nominee for board of review by 426 votes over Charles J. Vopicka, who lost by 181 on the police returns. Vopicka is expected to ask for a recount.

THE DAY IN CONGRESS.

SENATE.

Met at noon. Began consideration of rivers and harbors appropriation bill. Senator Percy urged liberal appropriations for Mississippi river and Senator Newlands said $25,000,000 annually should be expended in its improvement. Adjourned at 6:38 p. m. until noon Friday.

HOUSE.

Met at 11 a. m. Resumed consideration of the legislative, executive, and judicial appropriation bill. Voted 120 to 49 to abolish Commerce court. Representative Taggart introduced resolution calling for investigation of Western Newspaper Union of Omaha to ascertain whether it violated Sherman anti-trust law. Adjourned at 9:01 p. m. until noon Friday.

NEWS PURELY PERSONAL.

PRESIDENT TAFT arrived in Washington yesterday for a twenty-four hour stay. He will start for Princeton, N. J., tonight.

PRINCE MOHAMMED ALI, brother of the khedive of Egypt, is in New York on his first visit to America. He expects to see "almost everything," he says, in the five weeks he will be in the country.

Landis Holds Up Receivership Case.

Judge Kenesaw M. Landis again held up the appointment of ancillary receivers for the Allis-Chalmers company yesterday in federal court. The court asserted he would continue the case until he could get a statement regarding the affiliations of the receivers and their interest in the original Allis-Chalmers organization.

A LINE-O'-TYPE OR TWO.

TO THE DANDELION.

MAY.

Dear flow'r of gold,
Star-scattered on the greening grass,
My heart rejoices when I pass
And thee behold.

JULY.

Pestiferous weed,
That nothing seems to check or kill,
How prodigally dost thou spill
Thy thrice-damned seed!

EVERY now and then, and again, a reader inquires, "Are you really for T. R., or, etc." Now, it should be apparent by this time that our enthusiasm for the Colonel is merely perfunctory, and that if it were not for the coercion of the Boss we should embrace Mr. Taft, or as much of him as we could get our arms around.

AS IT WERE.

[From the Roseland (La.) Herald.]

The weather has been clear and delightfully of late, which encourages strawberry growers, of which large shipments have been made, aside from other vegetables.

MR. TOMLINSON of Jacksonville, Ill., advertises that he has fits in straw hats. Why does he wear them?

"Who Are YOU?"

Sir: I am the lady who created a sensation by appearing on State street yesterday wearing a white lace collar on my coat.

EMILY R.

IN referring to himself and his colleagues of the majority report as "men who like to stand for character in a matter of importance," Senator Dillingham subjects the national sense of humor to a cruel and unusual strain.

ALSO THEY CONTAIN SOME GOOD WRITING.

[From the Oak Park H. S. Tabula.]

For a number of years past the English department has invariably selected a Shakspearean play to be given by the senior class. There are a number of good reasons for this choice. In the first place, the Shakspearean plays have more characters in them than any other desirable productions. This gives a great number of people the chance to be in the play. In the second place, the plays of Shakspeare are really great productions.

OUR piscatorial number promises to be a success. Among contributions received is a playlet for the Tabloid Theater.

SPEAKING OF SHOELACES—

Sir: A friend of mine has a method of determining, the morning after, whether he has absorbed unusually the night before. If he finds that he cut the laces to get his shoes off, he did. C. J. P.

AN Eye Luk Li Kell sisterhood is suggested by E. R., who nominates for charter membership the mature maiden of 33 in a sailor hat and the lady with the 5-E feet in white boots.

"P. C."

[By E. B. B., the S. S. of Michigan Blvd.]

"What are the bugles blowin' for?" said Files-on-Parade.
"For 'Pipesmoke Carry' out at last," the Happy Author said.
"What Makes you look so white, so white?" said Files-on-Parade.
"The books are going off so fast," the Happy Author said.
For they're buyin' "Pipesmoke Carry"; you can hear them storm the shops.
The clerks are in a hollow square, protected by the cops.
O, they've broken down the plate glass doors and left the counters bare.
For they're buying "Pipesmoke Carry" in the morning.

*Or any other two-syllable adjective similarly accented.—Ed.

THE occupation of press agent during the past week has not been many notches from the zero mark, according to C. W. C.

PROSE YOU MAY NOT KNOW.

(George Gissing.)

Walking in a favourite lane to-day, I found it covered with shed blossoms of the hawthorn. Creamy white, fragrant even in ruin, lay scattered the glory of the May. It told me that spring is over.

Have I enjoyed it as I should? Since the day that brought me freedom, four times have I seen the year's new birth, and always, as the violet yielded to the rose, I have known a fear that I had not sufficiently prised this boon of heaven whilst it was with me. Many hours I have spent shut up among my books, when I might have been in the meadows. Was the gain equivalent? Doubtfully, dimdently, I hearken what the mind can plead.

I recall my moments of delight, the recognition of each flower that unfolded, the surprise of budding branches clothed in a night with green. The first snowy gleam upon the blackthorn did not escape me. By its familiar bank, I watched for the earliest primrose, and in its copse I found the anemone. Meadows shining with buttercups, hollows sunned with the marsh marigold held me long at gaze. I saw the sallow glistening with its cones of silvery fur and splendid with dust of gold. These common things touch me with more of admiration and of wonder each time I behold them. They are once more gone. As I turn to summer, a misgiving mingles with my joy.

"A CAUSE that can bring 15,000 women in line to march has something more than mere novelty back of it."—New York World.

Still, if you selected one of the 15,000 at random and asked her why she was marching she would likely reply, "Oh, it's something to do."

Where, Where Art Thou?

[By Dr. Bristol, the S. S. of Detroit.]

My love is dead, I am alone,
The weary sound of sea and moan,
Does echo what I would forget,
Wouldst leave behind and yet,
I cannot.
My heart is like the wet sea sands,
And every footprint brings its tears,
I touch again the dear white hands,
And dream of all the wretched fears,
And dream it all.
Where, where art thou, dear?
Come and look when I am dead,
In death thou couldst not fear,
For the sin and folly fled,
And think it well.

MR. MURPHY of Tammany Hall acquired a reputation for wisdom by not saying a word and looking like an owl; when he broke his silence he damaged his reputation. Similarly, a larger public man has received credit for possessing a judicial and philosophic calm, which is now all shottel.

Cannery Incorrigibles.

"In other words."
"It will be remembered."
"It goes without saying."
"We have with us this evening."
"Left nothing to be desired."
"Thanking you in advance."
"THE Democratic Problem."—Headline. The Democratic problem is to find a man who can beat T. R. Considerable problem.

WHAT, INDEED?

[From the Ocala, Fla., Banner.]

Mr. J. B. Neal took Miss Mary Walkup to Ocala in his auto on Wednesday.

THE Roosevelt victory in Kansas was another case of the D. t. H.

IF you have time only for one duty, do your swatting early and let the Christmas shopping go.

THE origin of zero in occupations is claimed for Shakspeare by R. E. K., who quotes "Measure for Measure":

"Mine were the very cipher of a function."

WHERE'S the use in trying to invent a new phrase? E. L. T.

THE FRIEND OF THE PEOPLE.

PAYING TAXES BY BILL.

Several suggestions having been made by correspondents that tax bills be sent out each spring like water bills, payable at substations, the matter was put up to County Treasurer O'Connell, whose reply follows:

Replying to yours of the 26th ult. as to the practicability of having tax bills collected in the same manner as water bills—that is, through substations—I beg to submit:

First—The county collector is required, when receiving money for general taxes, to inform the taxpayer of all special assessments returned delinquent. These specials usually reach the county collector from the city collector about the 1st of April. Prior to this a postal card is mailed to the taxpayer, notifying him of the amount of his general taxes; upon receipt of same he can remit by mail the amount stated thereon; when special assessments are levied against the property, however, the taxpayer generally waits for a complete tax bill, including general and special taxes. It would, therefore, be impossible to send out bills including unpaid specials, even if the law permitted collection of taxes through substations. The constitution requires that all records be kept at the courthouse; this fact alone would, of course, prevent the installation of any such plan, regardless of how practicable it might be.

Second—There is no provision of the law requiring purchasers of real estate to notify the county collector of change in ownership. It is, therefore, impossible for the county collector to send bills to owners, unless it is to be assumed that the person paying taxes in the preceding year has continued in the ownership of the land, and is the proper person to whom to send the new tax bills. This accounts for a great many of the complaints made that tax notices are not received. Thousands of transfers are made during the year, and the party whose name appears on our records as having paid the last year's taxes receives the notice; he, having no further interest in the matter, pays no attention to the notice, the result being that the new owner, of whom we have no record, receives no notice, and is, therefore, compelled to come down to the office to secure his tax bill.

Third—Tax bills are to be receipted by the county collector or by his deputy, and under the laws of this state the collector has no authority to delegate that power, as is done by the ordinance of the city of Chicago delegating to business concerns in different parts of the city the right to collect water taxes and return same to the city collector. Furthermore, there is no authority under which the county board can make provision for the establishment of substations for the collection of real estate taxes. The county board is bound by the same provisions of the constitution and laws, requiring all records be kept at the courthouse. In the absence of the necessary records at the substations complete tax bills could not be rendered.

The remedy for existing conditions lies in a complete revision of the present laws which govern the tax collecting system. Very truly yours,

WILLIAM L. O'CONNELL.

SERVICE BY CROSSTOWN LINE.

Chicago, May 6.—[To the Friend of the People.]—Kindly state through your columns when the Chicago City Railway company expects to run the State street downtown cars south in State street to Seventy-ninth street.

APPRECIATIVE READER.

Service on State street, south of Seventy-first street, is now supplied by the Seventy-first-Seventy-ninth street cross-town line. No change is contemplated at the present time.

CHICAGO CITY RAILWAY COMPANY.

PAVING OGDEN AVENUE.

Chicago, May 6.—[To the Friend of the People.]—Last fall I took up with your department regarding a possibility of the paving of Ogden avenue from Fortieth to Forty-eighth, at which time it was stated that the paving was to be done this spring.

I notice in the last few days some repairing has been done in the worst places, but almost the whole street from Fortieth to Forty-eighth is so rough on account of the cobble stones sitting on top of the ties and dropping below the ties between them that it is almost impossible to ride with any comfort whatever over this stretch of road.

Kindly ascertain if any progress is being made towards quickly paving this bad stretch of road, and if it will be paved from curb to curb.

A. D. D.

We have proceedings pending for the paving of Ogden avenue from Fortieth avenue to the Chicago and Western Indiana railway right of way under docket 35813, County court, and this provides for the paving of the street outside of the street railway right of way. The street car company will take care of the paving of its right of way.

We cannot at this time state whether or not the improvement can be made this year, but will do all we can to expedite matters.

EDWARD J. GLACKIN, secretary.

Brands Jails in Chicago as Schools for Criminals.

Prof. Charles R. Henderson of the University of Chicago, discussing crime conditions in Illinois before the Illinois State Society of the American Institute of Criminal Law and Criminology, yesterday declared the Chicago jails to be schools for crime. He spoke at the meeting in Northwestern Pharmacy school.

The professor urged the adoption of a resolution providing for a committee to appear before the legislature to insist upon adequate legislation to enable the gathering of statistics, so that the causes of crime may be ascertained and preventive measures adopted.

"If the devil were here on earth," the speaker said, "and desired to bring about crime and the conditions which foster it, he could not conceive any better plan than to follow the lead of those who have established the Chicago jails. What condition could lead more surely to depravity and crime than to keep young men and young women in idleness and with bad associates."

Speaking of conditions which lead to crime, Prof. Henderson placed much of the blame on the congested conditions of the great cities.

"We have in two generations," the professor said, "built a temporary camp for millions of human beings on a flat and swampy district. We have herded hundreds of thousands of people, many of them accustomed to open air industry, in vast shops without much regard for hygiene, and permitted them in their ignorance to swarm and crowd each other in cheap lodging houses and ill smelling boarding houses. We have tolerated the taking of young men boarders in little houses where young girls dwell.

"We have made an ugly, deformed, deadening, dreary town for our workers, where the finer qualities of life have no room nor chance to start. We have expected patriotism without offering paternal example, and have hoped that flowers of virtue would thrive in narrow courts covered with ashes and rusted tin cans. It is true we have a tinsel fringe of Michigan boulevard and a number of small parks which give promise of a better future.

"We decorate our wilderness with the Fine Arts museum and a few trees, but the dull monotony of the vast districts inhabited by the wage earners is as depressing as East London, while the danger of being burned in our wooden houses and sham brick dwellings is far greater."

Commenting on the conditions out of which crime is seen to grow, the speaker called attention to the following which he characterized as causes:

Disease, so far as it is due to society.

Propagation of the degenerate, feebleminded, epileptic.

Desertion of families by husbands.

Abandonment of mothers left alone to support children. Illinois has begun to correct this by the "aid of parents'" act; poverty alone no longer being a reason for breaking the tie of mother and child.

Abandonment of unmarried mothers and freedom to the fathers to escape without pay for support.

Public neglect of children and youth in respect to recreation and play.

Public neglect of moral and vocational training and guidance between 14 and 19 years, years when crime impulses are most powerful and unbridled by reason.

The impotence of the police.

The unholy alliance and nefarious partnership of politicians to hire and maintain mercenary troops, enemies of social order, hotbeds of vice, disease, and crime.

The jails of Chicago and of the state.

Treatment of the unemployed; causing them to become unemployable.

Following his statement of causes Dr. Henderson declared the remedies are in sight.

"Remove the causes," he said. "Repair the neglect. Let the republic, the state, and the city set an example of respect for duty. Let the governor and judges and legislators be in all respects leaders of the people and not mere officeholders. Let us rise above the puerile, servile state of mind which declares that 'crime is necessary.'

"Resolute men, armed with science, nerved by idealism, have met and destroyed in open battle many an evil. Social evil must go the way of cholera, smallpox, diphtheria, and leprosy.

"Let the people of the state insist that our prisons shall be real reformatories, and let the legal authorities vigorously and systematically place every culprit under control and direction until he proves that he may safely be trusted with freedom, and not merely while he 'pays his debt.' Then we shall have progress.

"Let justice be sure, swift, and reasonable, and aim to make men just. Then inhuman and capital punishment will not be necessary."

Methodists to Investigate Dance and Theater Problem

BY THE REV. W. B. NORTON.

Minneapolis, Minn., May 9.—[Special.]—The dance and tobacco questions demanded recognition again today in the Methodist general conference by the demand that there shall be an investigation of the condition of Methodist colleges as to their tolerance of these and like evils.

The demand came in the form of a resolution for immediate passage presented by the Rev. William V. Burns of Wichita, Kas., which stated there were rumors dancing parties, theatergoing, and the use of tobacco were permitted in some colleges, and requesting a committee be appointed to ascertain if the conditions are as represented, and if so to take active measures to put an end to them.

The resolution was referred to the committee on the state of the church. The temper of the general conference is plainly a determination to meet the amusement question on its merits and not by any side attacks.

An illustration of the inconsistency of some of the advocates for the retention of the amusement rule in spite of their own practices is that of a prominent Indiana delegate who stated that he occasionally attended theater and played cards whenever he pleased, but believed in the retention of the rule in the church discipline because of its restraining influence on the church as a whole.

All such delegates are to be shelled from their hiding place in the woods and forced to come out in the open. If the rule is wrong then determination is to force it from the law of the church. If it is right, plans will be made to have it enforced even if it excludes half of the church membership. The main question is to be argued tomorrow as the order of the day before the committee on the state of the church.

The controversy over electing a colored bishop of the Methodist Episcopal church reached an acute stage when the commission appointed to consider the subject brought in an adverse report to such an election.

Concessions were granted the 825,000 colored members of the church. Provision was made for the submission of a constitutional amendment, making it possible to elect bishops for races or nationalities which is now declared to be unconstitutional, and promising in the meantime more episcopal supervision of the colored work than has hitherto been granted.

A document signed by sixty pastors of Methodist churches in Chicago was presented by Perley Lowe of the Rock River conference delegation. It demands inasmuch as the last general conference decided Trinity church should turn over the property in controversy to the Marie organization, that the conference should not punish Trinity church for not obeying the order by depriving it of a minister or otherwise disciplining it for disobedience.

Trinity church will stand behind the plea the Supreme court of Illinois decided twice it was entitled to the property and expressly delivered the opinion that in property rights controversies civil law takes precedence over ecclesiastical law. Marie church claims even if the civil law were not violated, the moral law was and the general conference can therefore exercise disciplinary power.

The following resolutions were passed:

Recommending the observance of next Sunday as Mother's day throughout the world and requesting all delegates to wear a white flower on that day.

Commending President Taft for his efforts in behalf of international peace.

Indorsing the federal council of churches of Christ in America and promising financial support for the national conference to be held in Chicago next December.

The local newspapers in discussing the relative standing of the various candidates for the episcopacy place the name of Dr. W. O. Shepard of Chicago among the first five.

Toledo, O., May 9.—The state universities of the country have failed to minister to the spiritual wants of the 108,000 students seeking learning within their walls.

The churches have overlooked their richest fields of endeavor by neglecting to inspire and direct the religious thought of these higher educational institutions.

The time is ripe for an aggressive constructive campaign to reclaim these great seats of learning to the cause of religion.

The above sentiments were expressed before the annual convention of the Congregational Home Missionary society this morning.

The Rev. Richard C. Hughes of Madison, Wis., special secretary for state universities of the Presbyterian board of education; the Rev. Carl S. Patton, for ten years pastor of the Congregational church at Ann Arbor, Mich., and at present associate pastor of the Washington Gladden at Columbus, and the Rev. R. H. Edwards, for the last six years university pastor at Madison, Wis., were the speakers.

PEOPLE.

nty board can make provision for
nt of substations for the collection
axes. The county board is bound
rovisions of the constitution and
all records be kept at the court-
absence of the necessary records at
complete tax bills could not be

r existing conditions lies in a com-
of the present laws which govern
ng system. Very truly yours,
WILLIAM L. O'CONNELL.

BY CROSSTOWN LINE.

ay 6.—[To the Friend of the
ndly state through your col-
the Chicago City Railway
ects to run the State street
rs south in State street to
street.
APPRECIATIVE READER.

ate street, south of Seventy-first
supplied by the Seventy-first
treet cross-town line. No change
the present time.
GO CITY RAILWAY COMPANY.

G OGDEN AVENUE.

lay 6.—[To the Friend of the
st fall I took up with your
regarding a possibility of the
gden avenue from Fortieth
th, at which time it was stated
ng was to be done this spring.
the last few days some repair
done in the worst places, but
hole street from Fortieth to
is so rough on account of the
sitting on top of the ties and
w the ties between them that
impossible to ride with any
ever over this stretch of road.
ertain if any progress is being
is quickly paving this road,
oad, and if it will be paved
curb.
A. D. D.

eedings pending for the paving of
rom Fortieth avenue to the Chicago
ndiana railway right of way under
County court, and this provides for
the street outside of the street rail-
way. The street car company will
paving of its right of way.
this time state whether or not the
an be made this year, but will do all
edite matters.
DWARD J. GLACKIN, secretary.

ists to Investigate nd Theater Problem

REV. W. B. NORTON.

Minn., May 9.—[Special.]—The
bacco questions demanded res-
today in the Methodist general
the demand that there shall
ation of the condition of Meth-
as to their tolerance of these

came in the form of a resolu-
diate passage presented by the
V. Burns of Wichita, Kan.
there were rumors dancing
ergoing, and the use of tobacco
ed in some colleges, and re-
mmittee be appointed to ascer-
ditions are as represented, and
active passage to put an end

on was referred to the commit-
te of the church. The tempe
l conference is plainly a de-
meet the amusement question
and not by any side attacks.

tion of the inconsistency of
dvocates for the retention of the
ule in spite of their own prac-
of a prominent Indiana dele-
ated that he occasionally at-
r and played cards whenever
t believed in the retention of
e church discipline because of
influence on the church as a

egates are to be shelled from
face in the woods and forced to
he open. If the rule is wrong
ation is to force it from the law
If it is right, plans will be
it enforced even if it excludes
urch membership. The basis
be argued tomorrow as the
ay before the committee on the
urch.

ersy over electing a colored
Methodist Episcopal church
cute stage when the commis-
ed to consider the subject
adverse report to such an elec-

were granted the $25,000
ers of the church. Provision
the submission of a constitu-
ent, making it possible to elect
aces or nationalities which is
to be unconstitutional, and
the meantime more episcopal
the colored work than has
granted.
signed by sixty pastors of
urches in Chicago was pre-
rley Lowe of the Rock River
legation. It demands that
ast general conference decided
h should turn over the prop-
versy to the Marie organiza-
conference should not punish
n for not obeying the order by
f a minister or otherwise dis-
r disobedience.
rch will stand behind the
reme court of Illinois decided
entitled to the property and
vered the opinion that in prop-
ontroversies civil law takes
er ecclesiastical law. Marie
even if the civil law were not
moral law was and the general
n therefore exercise discipli-

g resolutions were passed:
ing the observance of next
other's day throughout the
esting all delegates to wear a
n that day.
President Taft for his efforts
nternational peace.
e federal council of churches
merica and promising financial
he national conference to be
o next December.
wspapers in discussing the rel-
of the various candidates for
place the name of Dr. W.
Chicago among the first five.

May 9.—The state universities
have failed to minister to the
of the 108,000 students seek-
ithin their walls.
s have overlooked their rich-
ndeavor by neglecting to in-
ect the religious thought of
ducational institutions.
ripe for an aggressive cam-
paign to reclaim these great
ng to the cause of religion.
entiments were expressed be-
al convention of the Congre-
Missionary society this morn-

chard C. Hughes of Madison,
ecretary for state universities
erian board of education; the
atton, for ten years pastor of
ional church at Ann Arbor,
resent associate pastor of Ly-
ladden at Columbus, and the
wards, for the last six years
or at Madison, Wis., were the

SUICIDE ATTEMPT LAID TO USURERS

Lamar Schleder, Saved from Death by Pulmotor, Tells Tragic Story in Court.

FUNDED FOR HIGH RATE

Made Unbearable by National Finance Company and Colgate Loan Company.

loan sharks drove me to attempt suicide. have been bleeding me to death. I ed to die because it was useless for me y to support my wife and baby," testified ar Schledel, 24 years old, 1535 Wieland , who was arraigned before Municipal e Caverly on a charge of disorderly con- yesterday because he turned on the gas e home on Wednesday. The court dis- d the charge and advised Schledel to t his experience to an attorney.
ledel was found unconscious from gas wife, Julia Schledel, and was revived e pulmotor.

Borrowed After Losing Job.

only make $10 a week and I don't be- I will ever be able to rid myself of these sharks," Schledel continued. "I was ded two years ago and a year later I my job. We had no money and I bor- d $25 from the National Finance com- in the Stock Exchange building. I paid back nearly all of the $25 when I d I had to borrow $10 more.
Instead of giving me credit for the money d paid back they made the loan $35 and ged me $58 for nine months. I've been ng them ever since, but I still owe $33. y sent me letters saying they would go y boss and make me lose my job if I t straighten up.
was afraid they would do this, so I to the Colgate Loan company, in the ford building, and borrowed $15. I paid to the National Finance company, so I could work and support my wife and ren.

Threat by Colgate Company.

he Colgate company charged me $28 15 for nine months. I have paid back t still owe them $22. A few days ago Colgate company sent me a letter saying would stop my wages if I didn't pay

hey took a mortgage on my household s and said they would clean out my . I grew disgusted with life, judge, and nted to end my trouble by turning on the I kept the loans from my wife until days ago. She was angry because I 't told her before."
ou have the sympathy of this court," Judge Caverly. "You are discharged. o an attorney and tell him your experi- Keep up courage and don't think of a thing as ending your life."

& O. CLERKS GO ON STRIKE.

ty Walk Out of Freight Offices—fficials Deny Men Were Asked to Handle Freight.

irty clerks employed in the freight s of the Baltimore and Ohio railroad on strike yesterday noon. Leaders of freight handlers' union say the clerks because they were asked to take the s of the strikers. Officials of the rail- deny this charge.
conferences were held yesterday be- n the union and any of the railroads. sides assert that they will make no er concessions toward a settlement of spute. Thus far there has been no at- t at violence. The strikers were in- ted by Patrick J. Flannery, president of rganization, that the union would pay ees for any of its members who were ar- ed for creating a disturbance.

Kaiser's New Envoy to Great Britain.

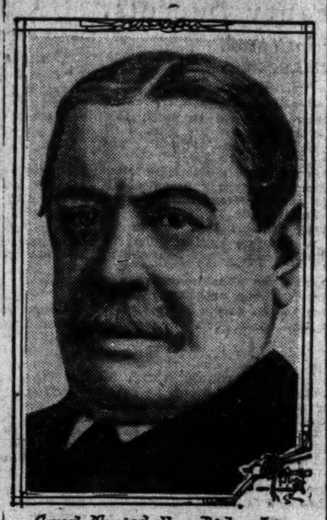

Count Marschall von Bieberstein.

BERLIN May 9.—The retirement of Count Paul Wolff-Metternich from the post of German ambassador at London is semi-officially announced today and the name of Baron Marschall von Bieberstein, at present German ambassador at Constantinople and Germany's foremost diplomat, has been submitted to the British government as his successor. It is intimated that the new ambassador will initiate a somewhat altered policy toward England, although definite developments cannot be expected until he has familiarized himself with the ground.

OBITUARY.

DWIGHT W. GRAVES, for many years a prominent attorney in Chicago, died yesterday at his residence, 27 East Goethe street, after a brief illness. Mr. Graves came to Chicago in 1870 and for twenty years was a member of the law firm of Otis & Graves. He is survived by Mrs. Graves. Funeral arrangements will be announced later.

JOHN F. ATKINSON, founder and superintendent of the Chicago Boys' club, died yesterday at his residence, 1216 Leland avenue. He founded the club in 1901 and had been at its head ever since.

W. M. McCONKEY, a veteran of the Mexican war, died on Wednesday in Chicago at the residence of his daughter, Mrs. Edward Neal.

Nasturtiums
Vaughan's
Special Mixtures

Include every desirable color, but dominated by darker shades now most admired and used for table and parlor decorations.
1 lb. $1.50; 1-4 lb. 45c; oz., 15c; pkt., 10c
VAUGHAN'S RANDOLPH ST. Near Dearborn.

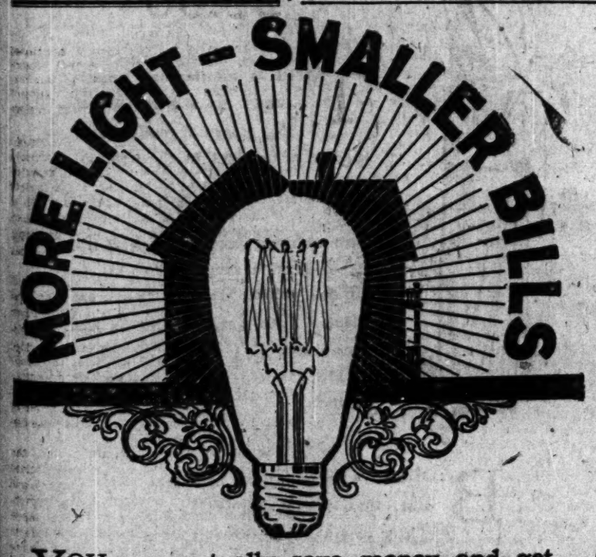

YOU can actually save money and get more light, by using Tungsten Electric Lamps in your home. These lamps give a clear white light that rivals sunlight. They give over twice the amount of light given by ordinary carbon lamps—for the same energy. Consequently, you can get more and better illumination at the same cost for electricity.

Tungsten Electric Lamps Are Ideal For Every Home

Tungsten Lamps are but one of the many advantages available to users of Electric Light. This modern home illuminant is clean, safe and healthful. Since April 1st, its cost is over 7% cheaper than ever—48% less than in June, 1905. We wire houses at cost and allow two years' time for payment. Monthly installments—no interest. Why not secure full particulars today?

Call Randolph 1280

Commonwealth Edison Company
120 West Adams Street

Wm. D. McJunkin Advertising Agency, Chicago 1816

YOU'LL FIND IN OUR OFFICE FURNITURE DEPARTMENT one of the choicest and best assortments in the country; and you will also find, upon careful comparison, that the prices are the lowest known on goods of reputable character. After careful investigation we are confident that our margins of profit are the lowest in the furniture trade.

We illustrate a typical value:

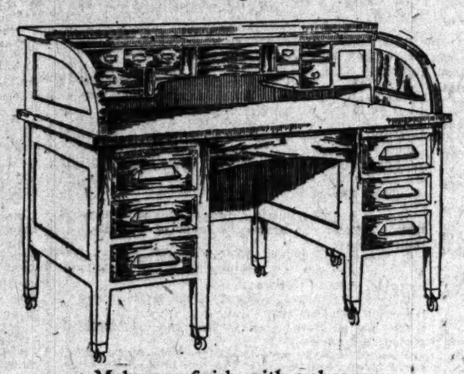

Mahogany finish, with mahogany writing bed and top:
Length, 54-in., $44.50. Length, 60-in., $48.50. Length, 66-in., $54.

Included in the displays are:

Roll Top Desks
Oak, $26.50 to $117. Mahogany, $44.50 to $236. Mahogany Finish, $28.50 to $66.

Flat Top Desks
Oak, $11 to $105. Mahogany, $24.25 to $139. Mahogany Finish, $21.75 to $41.

Typewriter Desks
Oak, $18 to $58.50. Mahogany, $41.50 to $99. Mahogany Finish, $18.50 to $60.

Office Tables
Oak, $7 to $67.50. Mahogany, $37 to $75. Mahogany Finish, $8.25 to $28.50

The Tobey Furniture Company
Wabash Avenue and Washington Street, CHICAGO
New York Store at 11 W. 32nd St., New York City

CHAS. A. STEVENS & BROS
Women's, Misses' and Children's Outfitters

May Sale Special
Princess Slips
$2.95

Another of the specials that are making our May Sale such an event in the realm of lingerie is illustrated in the attractive princess slip sketched. It is made of fine nainsook, on straight lines, and is trimmed with wide linen lace. Buttons invisibly in back under a fly. Special at $2.95.

"MARSHALL FIELD & COMPANY
MAKERS—CHICAGO"

IMPRINTED IN
WEDDING STATIONERY

IS A GUARANTEE OF CORRECTNESS IN EVERY DETAIL—IN FORM, IN CHARACTER OF ENGRAVING, AND EXCELLENCE OF PAPERS.

ESTIMATES AND SPECIMENS SENT UPON REQUEST

TRIBUNE ADVERTISEMENTS
Are Business Builders

A VERY REMARKABLE SHOWING
of $20.00 and $25.00
Spring Suits

BROWNING, KING & CO.

The success we have had in the past with the Suits that our New York Workrooms send us to sell at $20.00 and $25.00 has encouraged us to show for Spring and Summer wear an unusually large assortment at these prices.

All the new fabrics are here, to say nothing of staples. Novelties are here, as far as woolens are concerned, in abundance, and the make and style of these garments at $20.00 and $25.00 have distinctive features that will please the man who wants to be correctly attired.

At these prices we have a Suit called the "Brummel," a fairly conservative Sack with enough snap to give it a distinguished appearance. We think so well of this Suit that we make it in our highest priced garments, but are featuring this style at $20 & $25.

"A NATIONAL INSTITUTION"

Browning, King & Co
131 So. State Street, Just North of Adams

Every Requisite for Comfort on *"The Olympian"*
Chicago to the Pacific North Coast

A large bathroom thoroughly equipped, a perfectly appointed barber shop, an attendant to press and care for one's clothing enable the traveler on this splendid train to arrive at destination clean, refreshed and free from travel stain.

The observation car also has a buffet, smoking compartment, library of fiction, classics and magazines, writing room, spacious observation parlor and roomy platform. Telephone and telegraphic news service is provided en-route.

"The Olympian" equipment consists of observation car, drawing room, compartment, standard sleeping cars, tourist sleeping cars, dining car and coaches. Leaves Chicago at 10:15 p. m. daily.

"The Columbian," companion train of *"The Olympian"* leaves Chicago at 10:30 a. m. daily. They are the latest built transcontinental trains and provide unequaled double daily service to Seattle and Tacoma over the shortest line—the

Chicago, Milwaukee & St. Paul
and
Chicago, Milwaukee & Puget Sound
Railways

Special low round trip excursion tickets to the Pacific North Coast on sale on certain dates in May, June and July. For dates of sale, descriptive literature, tickets and full information apply

52 W. Adams St., Marquette Bldg. (Tel. Harrison 6162, Auto. 64-326) and Union Passenger Station

F. A. MILLER, *General Passenger Agent*, CHICAGO
Chicago, Milwaukee & St. Paul Railway

CARSON PIRIE SCOTT & CO

The May Sale of
Women's
Washable House Dresses

We recommend these washable house dresses highly, both from our knowlege of their real worth and from the enthusiastic buying of our customers and their gratifying criticism of the comfort each garment affords. Practically almost all the styles open down the front, and can be slipped on as easily as a wrapper, yet giving the attractive appearance of a smart house dress—price range,

$1.95 to $3.95

$2.75 THIRD FLOOR—NORTH ROOM $3.50

A guarantee with every pair of
FOWNES
KID FITTING
SILK GLOVES
Double tips, of course

WHERE TO EAT

Thompson's Restaurants and Dairy Lunch Rooms

SUBSCRIBE FOR THE TRIBUNE.

Flower and Garden
SEED
LAWN SEED
Flowering Plants and Shrubs
ROSE BUSHES, BULBS, ETC.
Garden, Lawn and Poultry Supplies

Enough seed for an ordinary family garden only $5c. Ten Hardy Flowering Shrubs for only $2.50. Our Nursery Dept. is the largest in Chicago. Horticultural Headquarters.

Barnard's Big Seed Store
231-235 W. MADISON ST.

ADVERTISE
—IN THE—
TRIBUNE

Society, Meetings & Entertainments.

Hugh M. Fullerton Weds Miss Mariquita C. Simpson.

MR. AND MRS. WILLIAM HASKELL SIMPSON of 4635 Drexel boulevard announce the marriage of their daughter, Mariquita Clarke, to Hugh Mitchell Fullerton, which took place on Wednesday evening at 8 o'clock at the family residence. The service, which was performed by the bridegroom's father, the Rev. Dr. B. P. Fullerton of St. Louis, was attended only by the family and close friends.

The bride's sister-in-law, Mrs. Tracy Simpson, a bride of little more than a year ago, was the matron of honor, and Miss Margaret Norris of Grand Rapids, a cousin of the bride, was the maid of honor. Edward Chamberlain of Portland, Ore., served as best man. The party was completed by the bride's small sister, Elisabeth Simpson, who served as flower girl.

Mr. Simpson, father of the bride, is the general advertising agent of the Atchison, Topeka and Santa Fé railway system.

Mr. and Mrs. Fullerton will be at home after June 15 in St. Louis.

Saturday, June 8, is the date set for the wedding of Miss Marguerite Jenkins, daughter of J. Bennett Jenkins, 1134 East Forty-seventh street, to Albert Horswell of Cleveland, O.

Mr. and Mrs. G. H. Hollandsworth of 4261 Sheridan road announce the engagement of their daughter, Florence, to Benjamin Paul Dunlap. The wedding will take place some time in June.

Mr. and Mrs. Jonas Kuppenheimer of Lake Forest announce the engagement of their daughter, Louise Edith, to Sam A. Stein of Elgin, son of Mr. and Mrs. Adolf Stein, 4927 Lake avenue.

A musical will be given at Mrs. Harry Visering's residence, 4716 Drexel boulevard, this afternoon at 2:30. Mrs. Bessie Hown Ricket will give a group of child impersonations and readings.

Mrs. Carrie Jacobs Bond will sing original songs and Miss Helen Abbott, soprano, and George O'Connell, tenor, will sing, with George Harvey as accompanist.

The musical is for the benefit of the Children's South Side Free dispensary and is under the direction of the following women: Mrs. Frank M. Bostwick, Mrs. John G. Campbell, Mrs. Henry M. Deavitt, Mrs. R. C. Dudley, Mrs. George M. Eckels, Mrs. Frank C. Engelhart, Mrs. Victor Falkenau, Mrs. E. A. Graff, Mrs. Francis S. Graham, Mrs. Henderson D. Graff, Mrs. Henry S. Hawley, Mrs. A. M. Heath, Mrs. Horace B. Horton, Mrs. L. S. Hungerford, Mrs. Robert Kirkland, Mrs. John Lynch, Mrs. Orlando Metcalf Jr., Mrs. H. H. McLean, Miss Georgia Mitchell, Mrs. Frederick Pomeroy, Mrs. W. A. Pridmore, Mrs. Robert H. Rice, Mrs. Samuel B. Thomas, Mrs. Harry Vissering, Mrs. John Craig Yager.

* *

Open G. A. R. Widows' Home Today.

Logan home for the widows of G. A. R. veterans will be opened formally today. The home, which stands at 140 South Fifth avenue, Maywood, is conducted under the auspices of the Daughters of the G. A. R. Mrs. Delia Hinshaw is president of the home, and she will preside at the big house warming exercises today.

* *

First Cavalry "Field Music" to Dine.

The Field Music of the First cavalry, I. N. G., will hold their annual banquet at Kuntz-Stemmler café tomorrow evening. The organization is the only mounted trumpet and drum corps in the United States. Col. Milton J. Foreman, commander of the regiment, is expected to be present. Dean W. T. Sumner, chaplain of the regiment and honorary member of the Field Music, has been invited.

Nelson L. Barnes to Meet Widow of Titanic Victim.

NELSON LUDINGTON BARNES went on to New York early in the week to meet his sister, Mrs. James Clinch-Smith, who arrived there on Tuesday evening. Mr. Clinch-Smith, it will be remembered, was one of the men who went down with the Titanic. He had sailed from Paris, where he and Mrs. Clinch-Smith had resided for many years, with the intention of preparing an eastern residence for their return to this country. It is probable Mrs. Clinch-Smith, who was Bertha Barnes, will come on to Chicago for a time, although her plans are not known by her Chicago relatives.

Mrs. John C. Shaffer of 1704 Judson avenue, Evanston, will be at home to the exhibition committee of the Municipal Art league on Tuesday, from 3 until 5.

Judge and Mrs. Lockwood Honoré of Chicago are at the Vanderbilt hotel, New York.

Mr. and Mrs. L. M. Richardson, who have spent the last few months at their winter residence in Redlands, Cal., are expected to return to their Chicago house at 803 Kenesaw terrace on Wednesday next.

The North Shore Colonial Dancing club will give their last dancing party of the season on Monday evening at the refectory in Lincoln park. The hostesses of the evening will be Mrs. Harry Durfee and Mrs. John Deegan.

Phi Alpha Delta Law Fraternity alumni announce the opening of the downtown headquarters at suite 18, 112 North La Salle street, with a smoker this evening; also the establishment of a daily luncheon table at Sox room, Boston Oyster house.

More than 300 women attended the second annual reception of the Mothers' Relief association in the Blackstone hotel yesterday afternoon. D. Harry Hammer II. played on bells that have been collected by his mother from many parts of the world.

* *

Dr. Hillis to Address Club.

Dr. Newell Dwight Hillis, pastor of Plymouth church, Brooklyn, will give his annual address before the Sunday Evening club next Sunday night.

This will be the fifth appearance of the successor of Henry Ward Beecher and Dr. Lyman Abbott at the Sunday evening club. On former occasions so many of Dr. Hillis' admirers, who during many years listened to him at Central Music hall and the Auditorium, flocked to Orchestra hall it was found imperative to close the doors, and hundreds were turned away. Next Sunday night arrangements have been made to seat 300 on the stage. This will bring the total capacity of the hall to more than 3,000.

As a writer Dr. Hillis has attained almost as great fame as a pulpit orator. A dozen volumes on religious and ethical subjects have come from his pen. Among these are "A Man's Value to Society," "The Investment of Influence," "Foretokens of Immorality," "Influence of Christ on Modern Life," "The Quest of Happiness," and "The Fortune of the Republic."

While in Chicago Dr. Hillis will be the guest of R. W. Cox, 1589 Astor street.

* *

Bishop Anderson in Y. M. C. A. Lecture.

The second of a series of three lectures to young men on "What Career?" under the auspices of the Central Y. M. C. A., will be given tonight in the auditorium, 19 South La Salle street. The Rt. Rev. C. P. Anderson, bishop of the Episcopal diocese of Chicago, will speak on "Ministry." The last of the lectures will come next Wednesday night when Dr. John B. Murphy will talk on "Medicine." The lectures are free.

Little Quips and Quirks.

The Second Breakfastlogue on Gay Paree.

BY RICHARD HENRY LITTLE.

AH, bum sewer, mehsheers; a voo, mahdahmes a madahmoizells! This morning while you nibble at the buttered toast and sip your fragrant coffee we are going to pay our second visit to beautiful Paree.

Voowallah! Here we then are again back in that city of most beauty. Now let us be indeed real tourists and stroll about admiring all that we see.

To which place shall we then go? You, yourselves, shall decide. Ah! I see one amongst us of surprising loveliness who, although she has resided in our beloved Chicago all of her sweet and untroubled life, has taken two courses in conversational French. Therefore, she shall decide the place to which we will then repair. And if you do not know where is located this place to which you will to conduct us, madahmoizelle, then trip over to that ghendarme on the corner and ask of him.

Tres bee-ank.

Observe our lovely companion walks gayly to the ghendarme. Ah, she speaks to the ghendarme in her best north side French. Let us then to listen.

Says she:

"Parhdong, messhure, desiravoo a voyazhé sure lee oseean or sure la tahble?"

Ah, observe, the ghendarme does not answer. He has then fainted away.

What said our fair companion. She addressed to the ghendarme these words:

"Excuse me, mister, would you rather take a voyage on the ocean or on the table."

And quite a proper question it was, too. For education means the use of any knowledge that we may possess.

Now let some other of our number step forward and make the question of the ghendarme, for, see, he recovers from his swoon.

O, look; this cute little black eyed creature steps from amongst us and in the purest Clark street accents speaks thus:

"Garsong, kehs tay say; say la crayon. Tray beang. Kes tay say? Say la shes. Tray be-ang. Kes tay say; say la leevr."

The ghendarme once more falls into a trance. No, mon due! He is a la mort, or in English, he has kicked the bucket. Let us away.

Ah, behold! There goes a gay Parasite, a boulevadeer, who is twirling so joyfully his mustache and whirling his cane. Truly, then, knows he all about this city of his birth. Once more shall one of our own little Cookees take a hand in our personally conducted expedition. Do you, mahdam, who speak the French so beautiful, approach and ask of this Parasite where is le tahatree de lee Moulan Rhooze.

No, indeed, Corola, you shall not be our spokeslady again, for you did but say to the ghendarme:

"What is this? It is a pencil. What is this? It is a chair. What is this. It is a book."

And that would not get us to the Moulan Rhooze in fourteen years. True, it is what you learned in your little class, but it don't get us anything.

Ah, observe! Mahdam approaches the gay Parasite to ask of him to direct us to the Moulan Rhooze.

She says:

"O, mosey-yair, vooley voo directay moi ah lay loo tahatree Moolang Rhooze, sil vous plaize?"

Ah, what a beautiful accent, and yet it is the first time mahdam has been any further east than Crown Point, Ind. And see, a look of delight comes into the face of the Parasite. He comprehends perfectly what mahdam is saying. He makes answer thus:

"Kal-ma-voo. A ko-a nong piu-ra kum sah."

Ah, what said he? He said to mahdam:

"Calm yourself. What is the use of crying like that?"

Now, then, observe. Mahdam is becoming angry that is not comprehended. She speaks harshly.

"Os tate," says she, meaning in English, "bone-head," "os tate, dierecktay mof cet momant to le tah a tree Moulang Rhooze."

Ha, ha! Now, then, does the Parasite understand. See, he bows to mahdam and answers her thusly:

"Surest thing you know. Go down that street six blocks and then turn to the left. Look out in going past the park or the sheep will bite you."

Wasn't he the insulting thing? But we follow his directions and arrive in front of the Moulang Rhooze.

O, mondue. This is not the Moulang Rhooze at all. Here we are arrived in front of this morgue. Let us to away.

Where, then, shall we go? Once again, then, let us to ask our way.

Let us go this time to see the beautiful Kolon Vahndome.

Who of will to ask the dierecksheone? Ah, there is one amongst us who has bottled up all her Franseh until she sizzles like a soda fountain. She, then, shall approach this ghenarale du armee, who is now approaching us, and ask him to tell us what dierecksheone is theis Kolon Vahndome.

Have no fear, little one. Did you not study French for five long weeks. Truly, you must speak it, then, in a manner most wonderful. Shoot!

See, our little companion approaches the ghenarale du armee. She halts in the front of him and thus says she:

"Mong pere a mah mare. Mong freer a mah sooer. Mah mare a oon bong freer a oon bong sooer. Lah ploome a ossi bong. Ash tay tah ploome, Shulle? Ash-too ossi mong leever? Paul a tray mahled——"

Ah, let us, then, to beg that our companion desist. She, indeed, speaks the wonderful French concerning her father and her mother and many other of her relatives, but she is talking only Lesson One. We know well the system which she studied in learning French and the question concerning the location of the Kolon Vahndome does not come until Lesson Thirty-five.

It will take too much of time if we stand here in the streets of gay Paree waiting until our little companion says her lessons all the way through from number One up to number Thirty-five. So, then, let us return to the hotel and consider our second tour around Paree at an end.

We have not seen so much of Paree this morning as we had hoped. But in our next breakfastlogue we will all pledge, the one to the other, to speak no French and then we can get around Paree much faster and see many wonderful things.

Oh-wevoah.

Woman and Her Interests.

Lillian Russell's Beauty Secrets.

Self Control.

BY LILLIAN RUSSELL.

(Copyright: 1912: By Lillian Russell.)

THE control of self is perhaps the most difficult problem we have to meet. To be master of self means the control of muscles, thoughts, and actions. The power of being still and resting.

Self-mastery does not mean activity, so much as it means abstinence. Here I mean abstinence literally—to abstain from hurry, lassitude, trivialities, and temper.

In doing anything athletic that counts we should relax and rest before calling upon the muscles for the final effort. That is self-control.

In the moral sense, we should control any desire for revenge, love our opponents, thank our failures and hardships, accept them as lessons, start again and again, until success is gained.

A writer of athletic rules says: "He who can maintain deep and full and rhythmical breathing cannot be angry, cannot worry, he regulates the circulation in his brain, he regulates the state of his solar plexus, he cannot lose his self-control."

Women use up far too much vitality in doing little things. I have seen women who declared that they were relaxing and resting when they were tapping their feet, clinching their hands, tightly folding their arms until the circulation stopped and numbed one of them.

Any movement of the toes or fingers while resting shows mental nervousness and worry.

Now to master the thoughts one must stop thinking of anything that is anxious or unpleasant. That can be done, although some will say that it cannot. To be perfectly still for a few moments is trying to some people, but it is necessary. No one rests perfectly unless one stops all action in limb and thought.

Relaxation can be accomplished in any sort of work by doing it easily and systematically. Women should study relaxation and self-control to keep young and beautiful. Overanxiety causes flushed faces, pale lips, and indigestion. Nervous diseases are caused by overworked brains or overstrained resistance.

The woman who suffers and says nothing—unless, of course, she has much faith in God—will end a nervous wreck. It is not natural for people to keep secrets. The natural woman must tell her troubles to some one—that is the law of nature—not necessarily for sympathy, so much as for relief.

The families who stint themselves to live showily are bound to end badly. Self-control and self-mastery in such a case would compel them openly to avoid extravagance, and bravely, by living down to their income, they would be happier, more beautiful, and honest to themselves and their friends.

The beauty of self-mastery is bravery of the noblest kind.

Remember: Self-mastery is the control of actual and mental vision.

* *

Lillian Russell's Answers.

A. B. C.: If you are referring to the vaseline treatment for stimulating the growth of the lashes, it is much easier to apply and less likely to get it into the eyes if it is melted first. Yes, cocoa butter massaged into the hands will make them more plump. A camel's-hair complexion brush is good for washing the face. I am sending you the formulas you asked for.

MISS W. H.: I shall be glad to send you the formula for the skin food which I have used for twenty years if you will send me a stamped, addressed envelope.

Laura Jean Libbey's —Comment and Advice.

BY LAURA JEAN LIBBEY.

Desirous of Making Good Impression.

"Dear Miss Libbey: The other evening when seeing a young lady home I was greatly perplexed to know if it was proper to excuse myself when thinking it time to go home, or wait until she thought it was time for her to go within the house. I was desirous of making a favorable impression, as I am sure she thinks the world and all of me. After this should I break the ice, and if so, in what manner? Of help me in my trouble! ANXIOUS."

It is ill bred indeed to keep a young lady outside the door talking to her for any length of time. Simply thank her for her company and say good night.

* *

She's Tired of Stage.

"Dear Miss Libbey: I'm a young chorus girl and don't like stage life, as it earn very little. I would like to settle down in a quiet little home of my own, but most of the men I am acquainted with are of the tough sort and not the kind I should wish for a life partner.

"There is one nice young man in my home town whom I have always thought a great deal of, but I have never kept steady company with him, as he likes a nice home girl. I think I would make a good wife in that respect, as I have had my share of public life.

"Now, Miss Libbey, would you advise me to leave my position as chorus girl and return to my home town? And how do you suppose I could win a man of that sort?

"A DISGUSTED CHORUS GIRL."

Yes, I think you would be far happier in your home town. I am sure as sensible a little girl as you appear to be can easily find a husband of the type you are looking for.

* *

Marion Harland's Helping Hand.

The Practical Housewife.

BY MARION HARLAND.

Vegetable Salad.

(BY REQUEST OF B. C. M.)

Drain the liquor from boiled or canned peas and cut a cupful of them into dice. Add the stalks of celery cut into tiny bits, then a cupful each of boiled or canned string beans cut small and one cup of boiled or canned green peas. Mix all well together, chill thoroughly, arrange among lettuce leaves, sprinkle with salt, and pour over all a French or mayonnaise dressing.

* *

Chicken Salad.

(BY REQUEST OF B. C. M.)

Boil a chicken and when very cold skin it, remove the bones, and cut—not chop—it into bits of uniform size. To a pint of the chicken set one-half pint of crisp white celery cut into bits. Mix well with the chicken, seasoning to taste with salt and pepper; moisten with a French dressing, turning the chicken and celery over and over in this. Line a salad bowl with lettuce leaves, put the mixture in the center, and cover with a thick mayonnaise dressing.

* *

Johnny Cake.

(BY REQUEST OF MRS. H. F.)

Into a pint of cornmeal stir an even teaspoonful of baking soda and one of salt. Sift all together several times. Beat three eggs very light, add a tablespoonful of melted butter, a heaping teaspoonful of sugar, three cups of sour milk or buttermilk, and the prepared cornmeal. Bake in a well greased shallow tin and cut into squares as soon as done.

RIVER CURSES PRIEST; FINED.

Seamster Swears at the Rev. Kelley After Almost Running Over Him—Is Arrested.

The Rev. Edward A. Kelley of St. Anne's Roman Catholic church appeared at the South Clark street court yesterday as complainant against George Torpey, a teamster, who narrowly missed running down the priest at South State and Harrison streets. Father Kelley was brushed aside by one of the horses as they passed. The team was stopped, and when the priest remonstrated with Torpey on his reckless driving the defendant swore at him and as a result was arrested. Torpey was fined $1 and $2 costs in Municipal Judge Beitler.

NINE ARE VICTIMS OF DOGS.

Seven Children and Two Grown Persons Reported to Police as Having Been Bitten.

Seven children and two grown persons were reported to the police yesterday to have been bitten by dogs. None was severely injured. They are: Earl Mathews, 2929 Wallace street; Dorothy Mueller, 4505 LeMoyne street; Robert Sherman, 1248 North Robey street; Annie Schiller, 2005 North Ashland avenue; Walter Abernathy, 2442 Warren avenue; William Rumer, 3533 Beach avenue; Arthur Stahl, 2223 Calumet avenue; Guy LaBelle, 514 West Sixty-sixth street; James O'Brien, 1821 West Twenty-first street.

MEMORIAL FOR TITANIC VICTIM.

Services for Miss Anne Elizabeth Isham, Formerly of Chicago, at Manchester, Vt., on Sunday.

Memorial services for Miss Anne Elizabeth Isham, one of the victims of the Titanic disaster, and for many years a resident of Chicago, will be held at Manchester, Vt., Sunday morning. Miss Isham was the daughter of the late Edward Swift Isham and Mrs. Frances Burch Isham. Her father was the senior member of the law firm of Isham, Lincoln & Beale. Miss Isham spent the last nine years abroad, living the greater part of her time with her sister, Mrs. Harry Shelton, in Paris.

1913 Peerless "38-Six"

The 1913 Peerless "38-Six" offers in a smaller car the same silent, vibrationless operation that characterizes the two larger Peerless Sixes.

The touring car will carry five passengers through any kind of going at any desirable road speed. There are also a torpedo for four, and a roadster for three passengers.

The standard equipment includes the Dynamo Electric Lighting System and the Power-driven Tire Pump.

Ask for a demonstration. Orders accepted for immediate delivery.

Peerless Motor Car Co. of Illinois
2500 Michigan Avenue, Chicago

"38-Six" Five-Passenger Touring

"——when an authentic watch is shown
Each man winds up and rectifies his own."
—SIR JOHN SUCKLING.

A WATCH to be satisfactory must be *authentic* in its timekeeping.

NO WATCH will give accurate time unless it is well cared for, but some watches with the best of care cannot give good service.

OUR WATCHES are selected from the leading makers of the world, and no movement is allowed in our stock which cannot pass the critical inspection that many years' experience as watchmakers and merchants enable us to give.

You will have a sense of security in purchasing your watch of us and you will have to pay no more here than elsewhere for a good watch.

Every desirable size and style of watch will be found in our stock. *American* or *Swiss* movements, according to your preference or amount to be expended.

Spaulding & Co.
Goldsmiths, Silversmiths and Jewelers
CHICAGO: Michigan Avenue and Van Buren Street
PARIS: 36 Avenue de l'Opera [200]

The Leiser Company
324 Michigan Avenue, South
McCormick Building

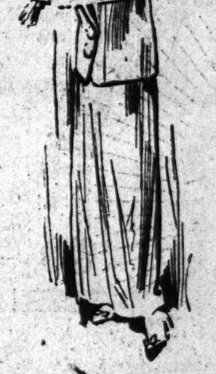

This Suit On Sale Monday

$25.00

THIS is an unusual opportunity to secure one of the smartest models at a modest price right in the heart of the Spring season.

The material is of excellent quality of French serge in the staple shades, white, navy blue and black. The workmanship is the very best, just as you naturally would expect from this store of fashion.

BLOUSES with charming new features that cannot be duplicated. Their originality of design is a welcome relief from the common-place styles. $2, $5 up to $75.

We solicit charge accounts.

Stewart Hartshorn

Look for this Signature

when buying your window-shade rollers. Every roller that bears it is the result of over 60 years' experience in roller making. Every spring is thoroughly tested before it leaves our factory, and it works right *all the time*.

HARTSHORN SHADE ROLLERS

"The Improved" Hartshorn Roller requires no tacks for attaching the shade. Ask your dealer for these and get the best.

Wood Rollers *Tin Rollers*

All Dealers

THERE are plenty of ways of making cream thick, but they don't add to its richness or its food value.

Don't be misled by thickness in cream.

Use Borden's; all the thickness is richness.

The best you can buy.

Ask a Borden driver for a copy of the little book on "Good Milk." It is free. This attractive little book in white and gold will tell you many things that every one should know about milk.

DEFENDS HEALTH OF JACKSONVILLE

Mayor Blames State Hospitals for High Death Rate Attributed to City.

THINKS ITS WATER SAFE.

Declares There Is Not a Single Case of Typhoid Fever in Municipality.

THE TRIBUNE has received a letter from George W. Davis, mayor of Jacksonville, Ill., relative to the dispatch published in this paper Sunday, April 28, in regard to the water supply in Jacksonville.

Mayor Davis says the story "contained many falsehoods and misrepresentations," and asks that his statement be given publicity. The dispatch was written by Oscar Hewitt of THE TRIBUNE staff.

"In the beginning of his story," Mayor Davis writes, "Mr. Hewitt says that Jacksonville has reached the climax of forty years fighting for a pure water supply. He also says that state intervention is probable. This has caused great alarm among many of our citizens. They don't know whether Gov. Deneen is going to send a regiment of state troops here or whether he is going to send down the deputy game wardens now on duty in Chicago."

Mayor Davis cites also the allegation that Jacksonville city water is only fed to low land cows, boilers, and grass.

"Mr. Hewitt," the mayor points out, "was raised on a farm and he should know that water can't be fed to cows. Also, he should have been informed during his four years at Illinois college that we have no low bred cows in Jacksonville."

Views of Medical Men Differ.

The statement from Mayor Davis continues:

"Mr. Hewitt also says that the Morgan County Medical society has become an aggressive factor in the battle. I believe had he interviewed the entire membership of the society he would have found several members who are not as aggressive as he was informed. In fact he would have found that some of them do not agree at all with those from whom he secured his information.

"It surprised most of us that your correspondent acknowledged the fact that Jacksonville had gained fame as an educational center, despite the fact that what little he knows was learned here. The fact that we have produced three governors is something that every child in arms in Jacksonville knows, as also is the fact that we claim William J. Bryan.

Hunting the Fourth Well.

"If there is any doubt as to Mr. Hewitt being an expert in municipal research he demonstrates it in his allusion to Jacksonville lacking municipal business sagacity. After making that statement he illustrates by citing the borrowing of $100,000 by Morgan county to build a courthouse. Of course there is not much difference between a city and a county.

"Your expert also is a lightning calculator of interest, as he figures the city spent $256,- in interest on the money borrowed to build the original water system. He might have got some definite figures from Commissioner Brown as to the total cost of the plant at the present time. He would have found them to be even larger than those he gave and it might have enabled him to add a little more interest.

"He also says that water was first pumped from the Mauvaisterre creek, which runs along the northern boundary of the city. It also runs along the eastern boundary of the city, and there is where the water comes from.

Good Water from Sand Beds.

"Reference is made to a report by Prof. Bartow of the state water survey of the water from the sand beds along the Illinois river. His report says it is exceptionally good drinking water, perfectly safe for domestic use, etc. Had Mr. Hewitt examined the records of the city council he would have found a report practically the same that Prof. Bartow made as to the water from the Widenham and Daub wells sunk in the gravel beds along the Mauvaisterre creek.

"Mr. Hewitt says the overflow of the Widenham and Daub wells caused the city to obtain pump water directly from the creek. These facts are that the Widenham and Daub wells have not been used for at the last six months.

"Today I received word from the pure food commission asking the condition of our typhoid fever epidemic. I wish to state that so far as I know there is not a case of typhoid fever in the city. Everybody is healthy and happy despite the fact that they don't take a bath."

FOR NERVOUS DISORDERS, insomnia, mental depression, and lassitude take Horsford's Acid Phosphate; a tonic for nerves and stomach.—Adv.

ORDERS POOL DATA BURNED

Wire Company Head Takes Blame in Steel Case Hearing.

BOMB FOR THE GOVERNMENT.

Records Destroyed Before Present Dissolution Suit Was Filed.

New York, May 9.—The question as to whether officers of the American Steel and Wire company ordered the destruction of the evidence used in the so-called Jackson wire pool cases before or after the filing of the pending dissolution suit against the United States Steel corporation was answered today.

Frank Baackes, vice president of the Wire company, testified before Commissioner Brown that he had given the order to George A. Cregin, his assistant sales manager at Worcester, Mass., in September or early in October last. The suit was filed on Oct. 26.

Harry A. Whitney, a subordinate who subsequently resigned, testified a day or two ago Baackes had given him the order personally during a visit the latter made to Worcester in November to burn the records.

Both Cregin and Baackes today denied Whitney's testimony, but neither could give the exact dates upon which Baackes visited Worcester.

Henry B. Colton of counsel for the government failed to ask Baackes directly as to when he gave the order, but R. V. Lindabury of the defense sprang the question with dramatic suddenness.

While Cregin was on the stand Attorney Dickinson for the government tried unsuccessfully to get the witness to say James H. Farrell, now president of the United States Steel corporation, was aware of the wire pools.

BOARD TO INSURE ITS OWN WORKERS

Sanitary District Trustees Take Over Business from Liability Companies.

COMPENSATION ACT CAUSE

Armour & Co. Adopt Same Policy and Another Concern May Follow Example.

The sanitary district trustees decided yesterday to insure their own employés against accident and death. They have discontinued the policy of having liability insurance companies assume the risk. Armour & Co. have adopted the same policy and another large corporation is said to be contemplating following the example.

The cause is the new workmen's compensation act which became effective on May 1. This law eliminates nearly all, if not all, of the statutory defense of employers.

Heretofore the limit of liability assumed by companies taking this sort of risks as a business has been $10,000 to $20,000 for deaths. These same companies now desire to write policies for only $5,000 and $10,000.

The sanitary district recently received bids and the company to whom the contract was tentatively given limited its liability as above indicated. The trustees decided the bid was not in accordance with the workmen's compensation act and rejected all bids.

LAXITY PERMITS BAD MEATS?

Congressman Places Blame for Failure on Administration.

HEARING BY COMMITTEE.

McCabe Accused of Trying to Discredit Witnesses Offered.

Washington, D. C., May 9.—[Special.]—That an administration favorable to the enforcement of the meat inspection law would prevent the sale of diseased meat is asserted by Representative Nelson of Wisconsin, father of the resolution calling for an investigation of the meat inspection service now being heard before the house committee on expenditures in the department of agriculture.

"The breaking down of the meat inspection service has dated from the beginning of Mr. Taft's administration, and it has reached a condition worse than at the time the meat inspection law was passed," charges Mr. Nelson. "A favorable administration could remedy this condition. We are in the hope it will be remedied after next March."

At today's hearing of the Nelson resolution an attempt was made to discredit J. W. Burroughs, a witness called by Mr. Nelson. George P. McCabe, solicitor of the agricultural department, said Burroughs was discharged from the meat inspection bureau for borrowing money from the packers.

A telegram saying that ten head of cattle were condemned on the hoof by government inspectors as suffering from tuberculosis and afterwards passed in the post-mortem inspection, the sale of the meat being permitted, was received today by Mr. Nelson from Mrs. Scott Durand, owner of a farm at Lake Forest, Ill.

Studebaker — FLANDERS 20 — Studebaker Automobiles — E-M-F 30 — Two Models

If You Were an Expert, What Car Would You Buy?

The time has passed when automobiles can be sold to you on their appearances or claims. This is a day when you and every purchaser must be shown what the car for which you pay your money will actually perform; what it will do. Beware of an automobile salesman who attempts to beguile you with a pleasing story. Tell him to show the goods and *prove* to you that his cars are worth the money. Find out whether his car is a real car or only an assembled automobile built to sell.

You have a right to your money's worth, but it is up to you to see that you get it. Deeper than all appearances, there are a few expert tests which ought to be applied to every car.

Who makes the car? Is it an assembled car or made from top to bottom by one manufacturer? What kind of a guarantee is on it? Does the manufacturer respect his own product with a real guarantee, or does he want you to take the chance? What do parts cost you and how conveniently can you get them? How many cars of this make are in service and how many are giving satisfaction? Questions like these go deep into the heart of the case, and if you put them rigorously upon any car you will find out with a certainty whether or not that car is worth its price.

We are selling Studebaker E-M-F "30" and Flanders "20" cars because we know that, dollar for dollar, their equal is not sold in the market today. The records of many thousands of cars in all kinds of service have convinced us absolutely. Studebaker E-M-F "30" and Flanders "20" cars are built to run, and because they run they sell. If we cannot prove to you under the most searching test that Studebaker cars are absolutely the best automobile values in the market, we do not want your business; but we *can* prove it, and your neighbors who drive these cars will tell you the same thing.

Be an expert when it comes to buying a car. You can, by getting from us some further ideas on real tests of an automobile. Clip the attached coupon and send it to us now because we have something new to tell you which you ought to know, whatever car you have in mind.

The Studebaker Corporation
Detroit, Michigan

Chicago Branch: 21st & Michigan Av.
Telephone Calumet 4785

Studebaker Corporation, Tear Off Here
Detroit, Mich. Michigan Ave., Chicago:
You will be glad to know how you think a man ought
to buy a car, if he wants his money's worth
Name
Address

Tom Moore Cigar

We use the same leaf—we use the same labor—you get the same delightful smoke, the same satisfaction, and the same value in the

Tom Moore Cigar 10¢
Little Tom Cigar 5¢

Only different in size and price. Not merely a light cigar—you can tell that when you light it—mild and mild all through—wrapper and filler too—Tom Moore when you have the dime, Little Tom when you haven't the time.

A Chip of the Old Block

CLARENCE HIRSCHHORN & CO., Chicago Distributers for Cook County, Ill., and Michigan.
FAY LEWIS & BROS., Milwaukee, Distributers for Illinois, Wisconsin and Iowa.

Locomobile

Most Expensive to Build
Most Economical to Own

Unmatched Economy of "The Best Built Car in America"

"48" Six Cylinder. $4800 to $6250
"38" Little Six .... $4200 to $5650
"30" Four Cylinder. $3500 to $4800

TIRE ECONOMY: Every one of our "48" Six-Cylinder Cars should average with ordinary care 5,000 miles on one set of tires of any good standard make.

GASOLENE ECONOMY: 8 to 16 miles per gallon—the normal performance on every "48" Locomobile Six, varying with road, traffic and condition in which car is kept.

UPKEEP ECONOMY: Barring accident or misuse—repairs and replacements are unheard of. With average use, annual overhauling is neither necessary nor recommended. "The Best Built Car in America" does not need to be humored or coddled.

NERVE ECONOMY: We are the only manufacturers furnishing a car equipped with Ten-Inch Upholstery, and this, combined with our long wheel base and perfect balance, makes a car that never tires nor irritates.

The Locomobile Company of America
A. J. BANTA, Manager
2000 Michigan Avenue at 20th Street
Chicago
General Offices and Works, Bridgeport, Conn.
BRANCHES—New York, Chicago, Boston, Philadelphia, Pittsburgh, Washington, Baltimore, Atlanta, Minneapolis, San Francisco, Los Angeles, Oakland.

Red Rough Hands Made Soft and White

In a Single Night

By Cuticura Soap and Ointment

Treatment: On retiring, soak the hands in hot water and Cuticura Soap. Dry, anoint with Cuticura Ointment, and wear soft bandages or old loose gloves during the night.

Cuticura Soap and Ointment sold throughout the world. Liberal sample of each mailed free, with 32-p. book. Address "Cuticura," Dept. 35D, Boston. Cuticura-dyed men shave in comfort with Cuticura Shaving Stick. Liberal sample free.

THE HUB
Henry C. Lytton & Sons

Announce their readiness to supply

Atterbury System Clothes
FIFTH AVENUE — NEW YORK
For Men and Young Men

America's finest clothing

For which we are Chicago's sole agents

IT'S GOOD FORM TO WEAR G-D Justrite CORSETS

For Fit, Fashion and Finish

At All First Class Dealers
Write for Good Form Book—Free

Gage-Downs Company, Makers, 2706 Wabash Ave., Chicago

ENHANCES BEAUTY

The youthful, lovely complexion that nature gave you will be enhanced by just a touch of

'CARMEN
Complexion Powder

Try it and see—Carmen will not rub off until you remove it, nor lose its delicate fragrance. Instead keep it on. CARMEN manufactured for 5 DOZEN 'd "KNOW POWDER."

Harmless and pure, CARMEN benefits the skin instead of injuring it—it's different from other powders.

FOUR TINTS: White, Pink, Flesh and Cream—at your Druggist or Department Store—Total Size 50c.

Carmen Cold Cream

for rough, irritated skin—nurse-white—non-greasy. 25c and 50c.

Stafford-Miller Company,
812 Olive Street, St. Louis, U.S.A.

Knowledge Without Caution Is Often the Cause of Sudden Upsets.

HASBEEN' ARISES TO FLAY CUBS, 2-1

tto Hess Out of Cobwebs of Bush League Shelf Holds Chicago to One Hit.

IM" SWATS FOR DOUBLE

econd Youth of Veteran Gives Boston Braves Game on Two Runs Scored in First.

BY SAM WELLER.

Otto Hess, whose big league baseball records were filed away with the "has beens" at the close of the 1907 season, came into his second youth yesterday, and as a member of the Boston National league team pitched one hit game against the proud Cubs at the west side, winning his game by a score of 2 to 1.

Of course it was Heine Zimmerman who made the one hit, and it was a two bagger that came in the eighth inning and helped materially in getting the one run. If Heine had not been in the game Otto Hess could have possessed a no hit game, for there was no one else on the Cub team who could hit him.

Old time fans will remember Hess as a pitcher for Cleveland back in the years from 1903 to 1907. Then he was supposed to have run his course, and accordingly was turned over to the minor leagues. Last fall the new owner of the Boston Nationals, in looking over the minor league records, found that pitcher named Hess had been doing well in New Orleans. Consequently he was purchased, and the new owner thought he had caught a promising youngster.

Hess' Good at All Angles.

Hess' speed was so great that one might think he were a husky young man of 22 years. His control was good and he was using his brains. He stuck the ball over, sometimes high and fast and sometimes curled it over down around the batter's knees. The Cubs weren't hitting out at they might against some phenomenal youngster, but they were popping the ball up into the air or tapping easy bounders to the infield. Few balls were hit hard and the Cubs have labored desperately until the eighth inning before they could produce one safe hit. In that inning, Heine Zim pulled a fierce drive about six inches inside of third base and it was good for a double.

It was the best pitching the Cubs have looked at this year and now they are wondering how his fellow Hess could have been concealed down in the Southern association for so many years. Johnny Kling, the boss of the Boston Braves, has discovered that after all he has a real pitcher on his staff and Mr. Hess seems about to launch forth on a new major league career.

It was well for Boston that Hess was in such remarkable form, for he was opposed by Charley Smith, who dealt out some of the sturdiest pitching any Cub twirler has shown this season. Boston got only four safe hits off Smith, but two of them came in the opening inning along with a base on balls and some active base running and the runs came over the plate.

Smith Stops Braves.

In the second inning McDonald opened on Smith with a double, but he never got beyond second base, for the next three men were easy outs. From then until the end of the game only three batters faced Smith in each inning, except in the sixth when Campbell opened with a single. He got as far as third base, while Smith was retiring the next three batters out.

Until the eighth inning Hess allowed only three batters to face him in each round. Sheckard got a walk in the fourth, but he was caught stealing and the next two died. So it was unusual pitching for the west side fans to gaze upon and each batter was applauded time after time.

However, the pitchers didn't deserve all of the credit for the fine game. There was some of the most sparkling fielding of the season and several times base hits were turned into outs by brilliant catch or a remarkable scoop of a ground ball. The most spectacular was in the seventh inning when Houser opened with a tremendous drive to center field. It looked like a three bagger or a home run, but Artie Hofman was going back with the jump and he just got far enough to leap up and stab the ball with one hand.

Uproar in Eighth Inning.

While there was little except the pitching and an occasional sharp fielding play to excite the fans for the first seven innings of the game, enough happened in the eighth to put them in an uproar and the life of Umpire Bush in danger. With Hofman on third and Heine Zim on second and one out, Eddie Lennox smashed a hot one to the left of McDonald. He knocked it down, then picked it over toward second base and Hofman scooted home, while Zim went to third, but McDonald chased after the ball, picked it up, and threw it to first base. It looked as if Lennox surely was over the bag, but Umpire Bush called him out, thus making two out and lessening the chances greatly for the Cubs to get Zim home from third and tie the count.

Capt. Tinker dashed madly out on the field with his cap in his hand and uttered strenuous protests in the loudest language and almost immediately Bush ordered him out of the game. Then Manager Chance strode out into the diamond and added some more words to the confab and he, too, was ordered to follow Tinker to the clubhouse. The crowd screamed it's anger, but the game went on. Archer lifted a fly ball to Kirke, ending the inning.

Game Decided in First.

The two runs in the first inning won the game for Boston. Sweeney started with a walk, but was forced at second by Campbell. Yin started to steal second just as Smith shot the ball to first to catch him off the bag, and the runner should have been trapped and run down, but Heine Zim dropped the ball and couldn't recover in time to head off the speedy Boston man at second. On Miller's out Campbell took third and scored on Kirke's single to center. Kirke then stole second, Archer dropping the ball and not even making a throw. When Devlin's pop fly fell safe back of second because Hofman and Evers became mixed on who should take it, Kirke scored. Houser grounded out, retiring the side, and from then on Smith had the Braves mused.

Only one Cub had reached first base up the eighth and he was caught stealing. Hofman opened up the eighth with a base on balls, and when Heine Zim pulled his two bagger inside of third Hofman raced to third. Lennox then slapped a hot one to McDonald, who booted it but recovered and got the decision on Lennox at first base, Hofman scoring and Heine taking third. Archer's fly to Kirke caused the round. Score:

CHICAGO.

	AB	R	BH	TB	BB	SH	SB	PO	A	E
Sheckard, lf	2	0	0	0	0	0	0	2	0	0
Needham, 2b	1	0	0	0	0	0	0	0	4	0
Schulte, rf	1	0	0	0	0	0	0	3	0	0
Tinker, ss	3	0	0	0	0	0	0	0	3	1
Archer, ss	0	0	0	0	0	0	0	0	0	0
Zimmerman, 3b	2	1	1	2	0	0	0	1	2	0
Hofman, cf	2	1	0	1	0	0	0	4	0	0
Kirke, 1b	3	0	0	0	0	0	0	10	2	0
Evers, 2b	2	0	0	0	0	0	0	2	3	0
Archer, c	3	0	0	0	0	0	0	6	2	0
Smith, p	2	0	0	0	0	0	0	1	2	0
McIntire	1	0	0	0	0	0	0	0	0	0
Totals	27	1	1	2	0	0	0	27	11	0

*Batted for Smith in ninth.

BOSTON.

	AB	R	BH	TB	BB	SH	SB	PO	A	E
Sweeney, 2b	3	0	0	0	1	0	0	2	2	0
Campbell, cf	4	1	1	1	0	0	0	2	0	0
Yin, rf	3	0	0	0	0	0	1	1	0	0
Devlin, 3b	3	1	1	1	0	0	1	1	2	0
Houser, 1b	3	0	0	0	0	0	0	8	2	0
McDonald, ss	3	0	1	2	0	0	0	2	1	1
Lennox, c	3	0	0	0	0	0	0	2	1	0
Hess, p	2	0	0	0	0	0	0	0	2	0
Totals	26	2	3	4	1	0	2	27	11	1

Batted for Hess in ninth.

	AB	R	BH	TB	BB	SH	SB	PO	A	E
Sheckard, lf	2	0	0	0	0	0	0	1	0	0
Schulte, rf	4	0	1	1	0	0	0	1	1	0
Tinker, ss	4	0	0	0	0	0	0	0	4	0
Archer, ss	0	0	0	0	0	0	0	0	0	0
Zimmerman, 3b	4	1	2	3	0	0	0	1	3	0
Hofman, cf	4	1	1	1	0	0	0	4	0	0
Kirke, 1b	4	0	0	0	0	0	0	10	0	0
Evers, 2b	3	0	0	0	1	0	0	2	3	0
Archer, c	3	0	0	0	0	0	0	6	2	0
Smith, p	2	0	0	0	0	0	0	1	2	0
McIntire	1	0	0	0	0	0	0	0	0	0
Totals	32	2	4	5	1	0	1	27	15	0

Batted for Sheckard in ninth.

Chicago	0	0	0	0	0	0	0	1	0	1—2
Boston	2	0	0	0	0	0	0	0	0	0—2

Two base hits—McDonald, Zimmerman. Struck out—By Smith (Hess, 2); by Hess (Sheckard). Bases on balls—Off Smith, 2; off Hess, 2. Time—1:50. Umpires—Klem and Bush.

SAM WELLERISMS.

The champion New York Giants open a four game series at the west side today.

Law Richie is the probable pitcher for the Cubs against M. Brown feels in a mood to face his old pals.

It was no kind of a time to predict that Schulte would make his first homer of the season—not with a left hander pitching a one hit game.

The report that Hub Perdue was quarantined with diphtheria was greatly exaggerated. Hub is with the Boston club last night and is booked to pitch in St. Louis today.

Heine Zim hasn't failed to make at least one hit in each game since he was installed as regular second baseman. If one is superstitious, one may bank on wood.

JENNINGS SAYS LITTLE ALECK IS A NAUGHTY BOY.

WHITE SOX AGAIN BUMP SENATORS

Injuries Fail to Stop Leaders and Washington Falls for Third Time.

SCORE IS SEVEN TO TWO.

BY I. E. SANBORN.

Washington, D. C., May 9.—[Special.]—Wholly oblivious to the way their lineup was shot full of holes yesterday, the White Sox went right along and gave Washington a third straight beating today. The score at the finish was 7 to 2, but that gives little idea of the strenuosity of the combat which required two and one-half hours to complete.

Up to the eighth round it was anybody's game with only a margin of one run in Chicago's favor. Then Manager Griffith made a vain switch of pitchers to permit a pinch hitter to perform and the move helped the Sox to a large bunch of four runs, putting the game out of all reach.

Overnight Manager Griffith had erected a wire screen on top of the right field wall to stop the fun the White Sox were having hitting the ball out of the lot for home runs. It made no difference, for the Sox hit the ball the other way for three baggers and those counted almost as much.

Sox Get Twelve Safeties.

A total of twelve safeties was rolled up off two Senatorial pitchers. Of these Collins grabbed three, while Callahan, Bodie, and Zeider were making two apiece. Like all good soldiers, the Sox reserved the fiercest of their fire until close to the finish, then walked away with the verdict easily.

Joe Benz started burling against Dixie Walker and they had a vacuum combat (code for airtight contest) for five innings. Benz had everything he needed and some to spare, holding the Senators runless for four innings and pitching with the utmost confidence. Walker was almost as good and did not permit a run to count until the third half of the fifth. In that the White Sox annexed the first tally with the help of Zeider's base running.

That slender margin in his favor seemed to unsettle Benz, for he lost the location of the plate entirely in the home half of the fifth. He was saved the consequences of his own wildness by some of the most magnificent support ever handed a pitcher. Three bases on balls and one slashing hit to the outfield were made in that inning, but not a run counted because the Sox infielders, with Block's help, picked off two runners on bases and Collins nailed another who tried to go too far on the base hit.

Mogridge Relieves Benz.

Benz continued unsteady in the sixth and his support could not pull him out of that round before the Senators had scored two runs and taken the lead chiefly because of Benz's slowness in covering first on a play that ought to have retired the side. When the Sox regained the lead by swatting Walker for two runs in the seventh Manager Callahan changed pitchers and gave George Mogridge the rôle of ready rescuer.

George was not only ready but prepared, and made the home fans take off their hats by striking out three men in succession in the local seventh. He finished the game with ease, allowing two hits in three innings in spite of the fact that Griffith sent to bat all the right handed batters he could find in the ball park.

Buck Weaver plugged the hole at shortstop by going into the game with a left hand done up in bandages. In spite of that handicap the "ginger kid" played a splendid game and was one of Benz's chief helpers in the wabbly fifth.

It was a grand little battle for four innings, without anything that looked like a run. Collins started the fourth with a single, but was forced at second when Morgan dropped Zeider's Texas league fly. Rollie stole second standing up and Weaver scored the first run with a single to left. Buck tried to take two on his swat, supposing the throw was going to the plate, but was nailed at second. Block popped.

Senators Score Two Runs.

In the sixth, a pass to Milan proved costly. Zeider's muff of a throw let Milan to second. Two men went out. Then Knight hit a bounder to Zeider and beat Benz to the bag. McBride peeled off a triple, scoring Milan and Knight. Henry grounded out. Score:

Bodie opened the seventh with a single. Collins bunted safely and Foster threw the ball into right field trying to get him. Bodie tried to go all the way home on the peg, but Schaefer threw him out at the pan. Collins reached third and scored on Zeider's double. Weaver rolled out, but Block pulled a three bagger over Moeller's head, scoring Zeider. That put the Sox one to the good again and Mogridge was asked to hold the game. He struck out Shanks, Moeller, and Foster in the local seventh. After that it was easier for George.

Against Akers the Sox scored four in their eighth. A pass to Ruth and singles by Callahan, Bodie, and Collins, coupled with a wild throw to third by Henry, made the tallies. The Senators made one useless hit in the eighth and another in the ninth. Score:

CHICAGO.

	AB	R	BH	TB	BB	SH	SB	PO	A	E
Rath, 2b	4	1	0	0	2	1	0	1	3	0
Lord, 3b	4	0	1	3	0	0	0	3	1	0
Callahan, lf	5	1	2	2	0	0	0	2	0	0
Bodie, rf	5	1	2	3	0	0	0	2	0	0
Collins, rf	4	1	3	3	0	0	0	2	0	0
Zeider, 1b	4	2	2	2	0	0	2	9	1	1
Weaver, ss	4	0	1	1	0	0	0	2	5	0
Block, c	4	0	1	2	0	0	0	6	0	0
Benz, p	2	0	0	0	0	0	0	0	2	0
*Fournier	1	0	0	0	0	0	0	0	0	0
Mogridge, p	1	0	0	0	0	0	0	0	0	0
Totals	36	7	12	16	2	0	2	27	12	3

*Batted for Benz in seventh.

WASHINGTON.

	AB	R	BH	TB	BB	SH	SB	PO	A	E
Moeller, lf	4	0	1	1	0	0	1	1	1	0
E. Walker, 2b	1	0	0	0	0	0	0	0	1	0
Foster, 2b	2	0	0	0	0	0	0	0	0	0
Milan, cf	3	1	1	2	0	0	0	4	0	1
Schaefer, lf	3	0	0	0	1	0	0	0	0	0
Morgan, 2b	4	0	1	1	0	0	0	1	2	1
Knight, 2b	4	1	1	3	0	0	0	1	2	0
McBride, ss	4	0	1	3	0	0	0	0	7	0
Henry	1	0	0	0	1	0	0	1	3	0
E. Walker, p	0	0	0	0	0	0	0	0	1	0
†Shanks	0	0	0	0	0	0	0	0	0	0
Akers, p	0	0	0	0	0	0	0	0	0	0
‡Ainsmith	1	0	0	0	0	0	0	0	0	0
Totals	32	2	5	13	2	0	1	27	18	4

†Batted for E. Walker in seventh. ‡Batted for Akers in ninth.

Chicago	0	0	0	0	0	0	4	0	0	7—7
Washington	0	0	0	0	0	0	0	2	0	0—2

Two base hit—Milan. Three base hits—Knight, Lord, McBride, Block. Struck out—By E. Walker, Lord, Bodie, Benz; by Akers, Block, Mogridge; by Benz, Knight, McBride, Walker; by Mogridge, Shanks, Moeller, Foster, Ainsmith, Schaefer. Bases on balls—Off Benz, 2; off E. Walker, 1; off Akers, 1; off Mogridge, 1. Double plays—Walker, McBride-Knight. Hits—Off Benz, 6 in 6 innings; off E. Walker, 5 in 3 innings; off E. Walker, 3 in 7 innings; off Akers, 4 in 2 innings. Hit by pitcher—By Akers, Lord. Passed ball—Block. Time—2:30. Umpires—Dineen and Perrine.

MAJOR LEAGUE STANDINGS

AMERICAN LEAGUE.

	W.	L.	Pct.		W.	L.	Pct.
CHICAGO	17	5	.773	Cleveland	8	9	.471
Boston	13	7	.633	Detroit	9	13	.409
Phila'phia	9	8	.529	St. Louis	6	12	.333
Wash'ton	10	9	.526	New York	4	13	.250

Yesterday's Results.

Chicago	7;	Washington	2
Boston	7;	Detroit	4
Cleveland at Philadelphia		Wet grounds	
St. Louis at New York		Wet grounds	

Games Today.

Chicago at Washington. Detroit at Boston.
St. Louis at New York. Cleveland at Phila.

NATIONAL LEAGUE.

	W.	L.	Pct.		W.	L.	Pct.
New York	15	4	.789	Brooklyn	7	9	.437
Cincinnati	15	5	.750	Phila'phia	7	10	.412
CHICAGO	11	10	.524	Pittsburgh	7	11	.389
Boston	9	11	.450	St. Louis	5	16	.238

Yesterday's Results.

Boston	2;	Chicago	1
Philadelphia	4;	Cincinnati	3
Brooklyn	6;	Pittsburgh	5
New York	8;	St. Louis	3

Games Today.

New York at Chicago. Brooklyn at Cincinnati.
Phila. at Pittsburgh. Boston at St. Louis.

SOX SYDELIGHTS.

Washington, D. C., May 9.—[Special.]—One more game for the Sox here tomorrow.

Manager Callahan now has two life savers in place of Walsh. They are Lange and Mogridge.

Lee Tannehill left for Chicago tonight under the chaperonage of a couple of White Sox fans who have been here on business and took the same train as he did to Chicago. The doctor says it will be six weeks before he can throw a ball again.

Callahan lost a base hit in the fourth by failing to touch first base. He slammed one safely past Foster and reached second before the ball got there, but the Senator made the claim he missed first and Umpire Perrine allowed it.

Capt. Lord was hurt twice, but stuck to the game. Moeller slid into him viciously in the fifth and hurt Lord's foot. Then Aker hit the same foot with a wild pitch in the ninth. Lord limped the rest of the way.

Unless some infection gets into the cut in Weaver's hand he will be able to stick on the job until he gets hurt again. Manager Callahan is trying to get the youngest to wear a glove with a thicker back.

BOSTON STOPS DETROIT, 7 TO 4.

Cobb Gets Home Run, Double, and Two Singles in Four Times at the Bat.

Boston, Mass., May 9.—Boston won from Detroit, 7 to 4. Cobb knocked a home run with a man on base. He hit safely each of his four times at bat, including a double and a home run. Score:

Boston.	R	H	P	A	E	Detroit.	R	H	P	A	E
Hooper, rf	1	2	1	0	0	Bush, ss	1	2	5	4	1
Engle, 2b	2	2	0	1	1	Vitt, 2b	0	2	2	2	0
Speaker, cf	0	1	3	1	0	Cobb, cf	1	4	0	0	0
Bradley, 1b	0	0	7	2	0	Crawford, rf	0	0	2	0	0
Gardner, 3b	0	1	2	2	0	Deleh'ty, lf	0	1	4	0	0
Lewis, lf	0	2	2	0	0	Moriar'y, 1b	0	0	8	2	0
Wagner, ss	2	1	2	1	1	Bauman, 3b	0	1	1	1	0
Carrigan, c	1	1	6	3	0	Stanage, c	0	0	2	4	0
Hall, p	1	1	0	2	0	Burns, p	0	0	1	0	2	0
Bedient, p	1	1	0	2	0	Works, p	0	0	0	0	0
Totals	7	12	27	19	3	Totals	4	10	24	10	1

Boston	1	0	2	0	0	0	4	0	0	*—7
Detroit	2	0	0	0	2	0	0	0	0	0—4

Two base hits—Burns, Cobb, Delehanty, Hooper, Lewis. Three base hit—Hall. Home run—Cobb. Stolen bases—Engle, Bauman. Bases on balls—Off Hall, 2; off Bedient, 1; off Burns, 2; off Works, 1. Struck out—By Hall, 1; by Bedient, 4; by Works, 1. Time—3:00.

Oshkosh, 8; Aurora, 2.

Aurora, Ill., May 9.—Aurora gave Daniels poor support and Oshkosh won the last game of the series, 8 to 2. Score:

Aurora.	R	H	P	A	E	Oshkosh.	R	H	P	A	E
Backof, cf	1	1	1	0	1	Kline, rf	1	1	2	0	0
Dickey, 1b	0	0	12	2	0	Pritchett, 2b	1	1	2	4	1
Donnelly, 3b	0	0	1	3	1	Kernan, 3b	2	1	2	1	1
Harrod, 2b	0	1	2	5	0	Schultz, lf	0	2	1	0	0
Reagon, 2b	0	1	2	4	2	Tracy, 1b	1	0	12	1	0
Landing, ss	0	0	2	2	0	Taylor, ss	2	1	2	3	0
Ash, lf	0	0	2	0	0	Warren, c	0	0	6	2	0
Asmussen, c	0	0	5	1	0	Sheffield, cf	2	2	1	0	0
Daniels, p	0	0	0	0	0	Lind, p	1	1	0	1	0
Totals	2	3	27	17	4	Totals	8	10	27	11	2

Aurora	1	0	0	0	0	0	1	0	0	0—2
Oshkosh	0	0	0	2	0	0	1	0	5	*—8

*Stolen bases—Kline, Schultz, Sheffield [2]. Two base hit—Kline. Three base hit—Ash. Struck out—By Daniels, 3; by Lind, 5. Bases on balls—Off Daniels, 2; off Lind, 1. Umpire—Johnson.

MADDEN BANQUETS WHITE SOX.

Illinois Representative Host to the Team, Sherman, Clark, and Cannon at Luncheon.

Washington, D. C., May 9.—Vice President Sherman, Speaker Champ Clark, members of the Illinois congressional delegation, and the Chicago White Sox were guests of Representative Madden of Illinois at luncheon today. The vice president and Pitcher Walsh, Speaker Clark and Manager Callahan, former Speaker Cannon and Catcher Sullivan, Minority Leader Mann and "Ping" Bodie were paired at the tables.

Hotel League Games.

Grand Pacific, 8; Palmer House, 4.
Hotel Sherman, 13; Auditorium, 4.
Great Northern, 7; Brevoort, 4.

BLUES BLANK CLEVELAND, 10-0

Locals, with Rugar Pitching, Turn Tables on Visitors.

TWO INNINGS YIELD EIGHT.

Johnson Plays Brilliant Game, Accepting 13 of 14 Chances.

Bert Keeley's United States league team turned the tables on Cleveland yesterday at Gunnison park, 10 to 0. Earl Rugar worked for the Chicagos and was in fine form.

The north siders had two big innings, the second and fourth, good for four runs each. Johnson accepted thirteen of fourteen chances. The visitors did not show the same attack as the day before, when Shaack was pitching. The same teams will meet today in the last game of the Cleveland series. Score:

Chicago.	R	H	P	A	E	Cleveland.	R	H	P	A	E
Schalk, 2b	1	1	3	2	0	Britton, 2b	0	1	3	1	0
Johnson, ss	1	2	5	0	1	Freeman, 1b	0	0	10	0	0
Walters, 3b	1	2	0	2	0	Orb, rf	0	1	1	2	0
Gerten'h, c	0	0	1	1	0	Deleh'ty, lf	0	2	1	1	0
Hutton, 1b	2	2	12	1	0	Peterson, cf	0	0	3	0	0
Lynch, lf	1	0	3	0	0	Burke, 2b	0	2	3	2	1
Stanley, rf	1	1	3	3	0	Kirby, ss	0	0	2	3	1
Slight, c	0	1	1	0	0	Orendorff, c	0	1	6	2	1
Rugar, p	2	0	0	2	0	Milan, p	0	0	0	1	0
						Shaylor, p	0	0	0	0	0
						*Wakefield	0	0	0	0	0
Totals	10	12	27	10	1	Totals	0	7	24	14	4

Chicago	0	4	0	4	0	0	1	1	*	—10
Cleveland	0	0	0	0	0	0	0	0	0	—0

*Batted for Kirby in ninth.

Two base hits—Delehanty, Walters, Hutton, Burke. Struck out—By Shaylor, 3. Bases on balls—Off Milan, 2; off Shaylor, 3; off Rugar, 5. Stolen bases—Walters, Hutton, Stanley. Sacrifice hits—Schalk, Lynch. Umpire—Lindsay.

GIANTS TROUNCE CARDS, 8-3; TAKE LEAD IN LEAGUE RACE.

McGraw's Men Find Woodburn Wild and Easy to Hit, While Mathewson Checks the St. Louis Batters.

St. Louis, Mo., May 9.—Mathewson pitched a steady game, while Woodburn was wild and ineffective and St. Louis lost the fourth straight game to New York, 8 to 3. New York's last run was scored without a hit. Becker walked, stole second, and scored on Wingo's overthrow. By the victory New York stepped into first place. Score:

St. Louis.	R	H	P	A	E	New York.	R	H	P	A	E
Huggins, 2b	1	2	2	0	1	Devore, lf	0	1	2	0	0
Ellis, lf	1	2	2	1	0	Doyle, 2b	1	0	0	2	0
Mowrey, 3b	0	1	1	1	0	Snodgrass, cf	1	2	1	0	0
Konetchy, 1b	0	0	9	1	0	Becker, rf	1	2	5	0	0
Evans, rf	0	1	1	0	0	Merkle, 1b	0	1	9	1	0
Smith, ss	0	0	2	5	0	Herzog, 3b	1	4	1	1	0
Miller, cf	0	0	7	0	0	Shafer, ss	1	0	2	8	0
Wingo, c	1	1	3	5	1	Myers, c	2	0	1	0	0
Woodburn, p	0	0	1	0	0	Math'son, p	0	2	1	3	0
						Hartley, c	0	0	5	0	0
Totals	3	8	27	14	2	Totals	8	11	27	10	0

St. Louis	0	0	0	2	0	1	0	0	0	0—3
New York	0	2	4	0	0	0	1	0	1	—8

Two base hits—Herzog, Devore, Ellis, Evans. Three base hits—Mathewson, Mowrey. Stolen bases—Snodgrass [2], Becker [2], Devore. Bases on balls—Off Woodburn, 3; off Mathewson, 1. Struck out—By Woodburn, 3; by Mathewson, 5.

Brooklyn, 6; Pittsburgh, 5.

Pittsburgh, Pa., May 9.—Brooklyn defeated Pittsburgh 6 to 5, mainly because of errors behind Hendrix, who struck out nine men in the seven innings he worked. Score:

Pittsburgh.	R	H	P	A	E	Brooklyn.	R	H	P	A	E
Byrne, 3b	1	2	0	2	1	Moran, rf	1	2	1	0	0
Carey, lf	0	0	1	1	1	Daubert, 1b	1	3	11	2	0
Donlin, rf	1	1	8	1	0	Smith, 3b	1	1	1	2	1
McKech'e, ss	0	0	0	3	1	Norton, cf	1	1	2	0	0
Vlox, ss	0	0	0	0	0	Daly, lf	1	0	1	0	0
Hyatt, 1b	0	2	5	0	1	Hummell, 2b	1	1	2	2	1
Wilson, cf	2	2	4	0	0	Tooley, ss	0	0	2	1	1
McCarthy, 2b	0	1	4	2	0	Phelps, c	0	0	7	1	0
Gibson, c	0	0	10	0	0	Kent, p	0	0	0	4	0
Simon, c	0	0	3	1	0	Rucker, p	0	0	0	0	0
Hendrix, p	0	1	0	0	0						
Robinson, p	0	0	1	1	0						
Totals	5	10	27	9	5	Totals	6	8	27	11	3

Pittsburgh	0	1	1	1	0	0	0	2	0	—5
Brooklyn	1	0	0	0	2	0	0	3	0	—6

Two base hits—Donlin, Daubert, Smith. Three base hits—Byrne, Donlin. Home run—Byrne. Stolen base—Moran. Bases on balls—Off Hendrix, 4; off Robinson, 1; off Kent, 4. Struck out—By Hendrix 9; by Robinson, 1; by Kent, 3; by Rucker, 1. Wild pitches—Hendrix [2]. Time—2:32.

Philadelphia, 4; Cincinnati, 3.

Cincinnati, O., May 9.—Fromme allowed eight bases on balls, four of which counted as runs for Philadelphia and the visitors won, 4 to 3. Seaton was effective in pinches. Score:

Philadelphia.	R	H	P	A	E	Cincinnati.	R	H	P	A	E
Knabe, 2b	1	2	1	3	0	Beecher, lf	0	0	1	0	0
Titus, rf	0	2	0	0	0	Gates, cf	0	0	2	0	0
Dowrey, 3b	0	1	2	3	0	Hob'tzell, 1b	2	1	5	1	1
Luderus, 1b	0	0	11	2	0	Mitchell, rf	1	1	1	0	0
Masse, lf	0	0	5	0	0	Egan, 2b	0	0	4	1	0
Paskert, cf	0	1	1	1	0	Phelan, 3b	0	1	2	2	0

EREAL MARKETS SHOW STRENGTH

heat Prices Advance Easily on Unfavorable Reports from Northwest.

ASH INQUIRY IMPROVES.

beral Sales of All Grains Made; Cables Come Higher from Liverpool.

Strong Liverpool cables, reports of delayed seeding in the northwest, and less optimistic crop news from Kansas, all helped the bulls in wheat yesterday. Prices were higher at the start, and after a choppy trade during the middle of the session again made fair gains for the close. Final prices were ⅞@1¼c net higher. Liverpool was ½@¾d higher on cash. French advices reporting stocks in farmers' hands only about one-third as much as last year.

Corn was 1@1c off; Antwerp, ⅛c off; Berlin ⅛c lower; and Budapest, ½c higher. The cash trade was good here and sales were reported at 250,000 bu. Outside cash markets were strong and Minneapolis stocks decreased 900,000 bu for five days. Some estimates of country stocks in the northwest indicate supplies only about one-fourth of last year.

Reports in regard to seeding operations in the spring wheat territory are to the effect that much wheat ground remains to be sown in North Dakota and northern Minnesota.

Big Advance in Corn.

Corn prices were ½@1⅝c higher at the close, the number being especially strong. The buying of shorts in view of reports that the big decline of 4½c which this month is selling under the September. Many reports were received of poor stand of coming. Some complaints of corn rotting in the ground were received from Kansas. The cash basis was firm and shipping sales were 200,000 bu. prices in the simple market being steady to 1c higher. St. Louis spot prices were 1@2c up, with a good demand. Receipts here were 163 cars, a 200 cars the estimate for today. Primary receipts were 628,000 bu, against 456,000 bu a year ago. Cables were ½@¾d higher. Argentine shipments were heavy at 3,400,000 bu. Southern houses were good buyers of corn.

September Oats Strong.

September oats were in big demand towards the end of yesterday and the price was shoved up to 32c, closing 1½c higher. July was up ⅝c and September ⅝c. Receipts were 110 cars, with 155 cars reported yesterday. Primary receipts were 437,000 bu, against 427,000 bu. Cash sales were 150,000 bu, and sample prices were ½@1c higher.

Hog Products Close Weak.

Provisions were steady early but sold off sharply on Pickering, Heisey, and stockyards houses were free sellers and there was also speculative selling, and most of the time in spite of the stronger tone in coarse grains. Receipts of hogs were light, with 16,000 the estimate for today. Westward packing for the week was 520,000, against 550,000 a year ago.

Rye Active and Firm.

Rye met with a good demand and was firm to ½c higher. No. 2 sold at 95½c. No. 3 closed at 91@94c, and No. 4 at 80@90c nominal. Receipts, 5 cars. Barley was steady, with malting at $1.00@1.30; feed, nominal. Timothy was steady, with malting at $1.00@1.00; feed, 95@$1.00; feed, 75@80c; screenings, 30@40c. Receipts, 11 cars.

Timothy seed was unchanged, with cash lots at $13.00. Clover seed held steady at $16.00@20 for country offerings.

Cash flax closed ½c higher, with cash on track 1 May $2.19½ and July $2.14. Receipts, 6 cars. Minneapolis flax was ¾@1⅛c higher, with cash on track $2.19½@2.20½. Receipts, 20 cars.

Range of Active Futures.

WHEAT.

	Open.	High.	Low.	May 9.	May 8.
May	1.18	1.18	1.17⅛	1.18	1.17¼
July	1.13⅝-¾	1.14¾	1.13⅜	1.14½-⅝	1.13⅝-½
Sept.	1.06⅝-.06¾	1.09¾	1.06⅝	1.09¾-⅞	1.08⅝

CORN.

May	80⅝-¾	81¾	80⅝	81⅝	80⅝
July	77⅛-78	78½	77⅜	78⅝-½	77⅛
Sept.	75⅝-¾	76¼	75⅝	76	75⅜

OATS.

May	58	58½	58	58	57⅝
July	54⅜-½	54⅞	54¼	54⅝	54
Sept.	44⅜-½	44⅞-45	44¼	44¾-⅞	44⅛

PORK.

May	19.20	19.25	19.20	19.25	19.25
July	19.60	19.70	19.35	19.52½	19.60
Sept.	19.72½	19.85	19.60	19.70	19.70

LARD.

	Open.	High.	Low.	Close May 9.	Close May 8.
May	10.90	10.90	10.80	10.85	10.87½
Sept.	11.22½	11.27½	11.10	11.17½	11.25
July	11.05	11.07½	10.95	10.97½	11.00

SHORT RIBS.

May	10.42½			10.42½	10.45
July	10.07½	10.09	10.07½	10.02½	10.07½
Sept	10.03	10.37½	10.05	10.70	10.75

Prices at Outside Markets.

WHEAT.

	July High.	July Low.	July Close.	September High.	September Low.	September Close.
New York	1.15¼	1.13⅝	1.15	1.14½	1.16½	1.14¼
St. Louis	1.13⅝	1.13⅜	1.13⅝	1.03⅝	1.06⅝	1.03⅝
Winnipeg	1.06	1.06⅜	1.06	.....	.....	.....
Duluth	1.13⅜	1.13⅜	1.13	.....	.....	.....
Minneapolis	1.17⅝	1.15⅝	1.16⅝	1.06⅜	1.07⅝	1.06⅝
Kansas City	1.07	1.06	1.07	1.03⅝	1.02⅝	1.03⅛
Toledo	1.19⅜	1.19	1.19⅜	1.18⅛	1.18½	1.19⅛

CORN.

St. Louis	80⅝	79¼	80⅝	79⅝	79¼	79½
Kansas City	78½	77⅝	78⅝	78	78¼	78⅝

Primary Movement.

Western—	Received— Wheat.	Corn.	Shipped— Wheat.	Corn.
Chicago	33,000	348,750	49,000	211,300
Milwaukee	23,000	30,080	2,300	9,780
Minneapolis	138,800	24,200	71,920	11,200
Duluth	48,921	.....	402,000	.....
St. Louis	31,200	80,400	21,330	65,740
Toledo	.....	2,200	23,200	6,100
Detroit	.....	5,600	1,000	6,000
Kansas City	42,400	33,800	36,000	98,400
Peoria	5,000	48,000	2,000	19,671
Omaha	45,600	66,400	83,000	73,000
Indianapolis	1,200	84,000	.....	2,400
Totals	344,721	638,110	642,350	504,381
Last year	421,319	455,828	290,656	706,522
Eastern—				
New York	202,000	10,126	6,000	6,148
Boston	2,167	.....	24,000	.....
Philadelphia	92,974	1,000	156,000	2,158
Baltimore	92	15,678	.....	2,000
New Orleans	1,200	9,000	.....	170
Galveston	2,000	.....	.....	.....
Totals	349,933	39,897	192,956	9,476
Last year	171,068	242,166	24,000	.....

Cash Transactions.

FLOUR—Firm; winter wheat patents, jute, $4.40@4.60; straight, jute, $4.20@4.30; clear, jute, $3.70@3.85; spring wheat, special brands, wood, $6.50; Minnesota hard patents, jute, $4.00@5.10; Minnesota hard spring, straight, export bags, $4.75@4.80; first clears, $4.60@4.70; second clears, $4.20@4.40; low grades, $3.10@3.25; rye flour, dark, jute, $4.30@4.50; white, $4.50@4.65.

WINTER WHEAT—Firm. Sales: In store—Mixed lots, 250,000 bu. Track—No. 3 hard, $1.16⅜; No. 2 hard, $1.18@1.19. Illinois proportional billing—No. 3 hard, $1.16.

SPRING WHEAT—Steady. Sales—Track: No. 3, $1.13.

CORN—Steady to 1c higher. Sales: In store—Mixed lots, 200,000 bu. Track—Sample grade, 65@72c; No. 4 mixed, 75@76c; No. 4 yellow, 75@77½c; No. 3 mixed, 7½½c; No. 3 yellow, 79¾@80c; No. 2 mixed, 81⅜c; No. 2 yellow, 81¼@82c; No. 3 white, 80½@80¾c. Illinois proportional billing—Sample grade, 70@71c; No. 4 mixed, 75@76c; No. 4 yellow, 75@77½c; No. 3 mixed, 79@79½c; No. 3 yellow, 79¾@80c; No. 2 mixed, 82c; No. 2 yellow, 82c; No. 3 white, 80@81c; No. 2 white, 81½@82¼c.

OATS—Firm and ½@1c higher. Sales: In store—Mixed lots, 150,000 bu. Track—No. 4 white, 57¾@58c; No. 3 white, 58@59½c; standard, 58⅝@59½c; No. 2 white, 59½@60½c. Illinois proportional billing: No. 4 white, 57¾@58c; No. 3 white, 58@59½c; standard, 58⅝@59c; No. 2 white, 59½@60c.

RYE—Firm. Sales: Track—No. 2, 95½c.

AMERICAN GRAIN MARKETS.

MINNEAPOLIS, Minn., May 9.—WHEAT—May opened at $1.18¾; high, $1.19½; low, $1.18¼; close, $1.19¾, nominal; July opened at $1.15¼; high, $1.17@1.17¼; low, $1.15¼; close, $1.16⅞. September, opened at $1.07⅝; high, $1.08⅞; low, $1.07⅝; close, $1.08⅛@1.08⅜, to $1.08⅜. Closing, cash: No. 1 hard, $1.19⅝; No. 1 northern, $1.18⅝; to arrive, $1.18½; No. 2 northern, $1.17@1.19; to arrive, $1.16¾. No. 3 wheat, $1.15. CORN—No. 3 yellow, 77@78c. OATS—No. 3 white, 54½@55c. RYE—No. 2, 89½c. BRAN—In 100 lb sacks, $24.00@24.50. FLOUR—First patents, $5.20@5.60; second patents, $4.80@5.20; first clears, $3.70@4.05; second clears, $2.60@3.00. FLAX—Closing price, $2.19¼@2.20¼. BARLEY—Closing range, 70c@$1.30.

DULUTH, Minn., May 9.—Close: WHEAT—On track, No. 1 hard, $1.19¼; No. 1 northern, $1.18½; No. 2 northern, $1.16½; to arrive, No. 1 northern, $1.18½; No. 2 northern, $1.16¾; in store, May, $1.18 bid; July, $1.13 asked; September, $1.09¾. DURUM—On track and to arrive, No. 1, $1.14; No. 2, $1.09; in store, May regular, $1.14; May, No. 1, $1.12½ nominal; July, $1.15 nominal. OATS—On track and to arrive, 55¾c. RYE—On track, 88@90c. BARLEY—On track, 70c@$1.30. LINSEED—In store, on track, and to arrive, $2.18½; May, $2.19¼ bid; July, $2.14 asked.

OMAHA, Neb., May 9.—WHEAT—Unchanged: No. 2 hard, $1.10¼@1.13; No. 3, $1.10@1.12. CORN—½ to 1½c higher; No. 3 white, 77@77½c; No. 2 yellow, 77½@78¼c; No. 3 yellow, 76¾@77c; No. 2, 77¾@78c; No. 3, 76½@77½c. OATS—½c higher; No. 3 white, 55½@55¾c; No. 3 yellow, 55½@55¾c.

PEORIA, Ill., May 9.—CORN—Steady: No. 4 white, 75c; No. 2 yellow, 79½c; No. 3 yellow, 77@78¼c; No. 4 yellow, 74@75c; No. 3 mixed, 77c; No. 4 mixed, 75c; sample, 65@66c. OATS—Higher; No. 2 white, 58¼c; standard, 57½c; No. 3 white, 57½@57¾c; No. 4 white, 56¼@56½c.

Liverpool Grain Markets.

LIVERPOOL, May 9.—Closing: WHEAT—Spot firm: No. 3 Manitoba, 8s 4d; No. 2 red western winter, 8s 6d. Futures firm; May, 7s 10⅝d; July, 7s 5¾d; October, 7s 7¼d. CORN—Spot American mixed, new, steady, 6s 5¼d; American mixed, old, steady, 6s 10¼d; new American, kiln dried, firm, 6s 9¾d. Futures firm; May, 6s 8½d; September, 5s 4¾d. FLOUR—Winter patents, 30s 3d. HOPS—In London [Pacific coast], £10@£11 5s.

TWO SALES MADE IN LAKE STREET

Thomas Templeton, Former Partner in Field's, Buys at 15-21 East.

KEEP ADDS TO HOLDING.

Purchases Premises at 55-57, Adjoining Atwater Building in Wabash.

Two more transactions in Lake street frontage were closed yesterday, evidencing the increasing activity in the north end loop district.

Thomas Templeton, formerly a member of the firm of Marshall Field & Co., has purchased from the estate of Peter Hayden the property at 15-21 East Lake street, on the south side of the street, between State street and Wabash avenue, for $265,000.

Five Story Building Included.

The lot fronts 63.6 feet, with a depth of 169 feet, and is improved with a five story and basement building occupied by George W. Trout & Co., wholesale hardware dealers, and E. Baggott & Co., plumbers. The board of review valued the property at $223,730, of which $164,880 is in the land and $58,850 is in the building.

Excluding the building, which is said to have been given little value in the transaction, the sale was at the rate of $4,015 a front foot and $23.76 a square foot.

This is the first notable real estate investment made by Mr. Templeton, who retired from Field & Co. some years ago. The deal was negotiated by Frederick J. Tucker with E. G. Pauling, while William B. McIlvaine of Wilson, Moore & McIlvaine attended to the legal details.

Keep Increases Holding.

Chauncey Keep has increased his holding at the southeast corner of Lake street and Wabash avenue by the purchase from Mrs. Elizabeth White of the premises 55-57, being 40 feet east of Wabash avenue and adjoining the Atwater holding at the corner, which he recently leased for a long term from Miss Lucy J. Atwater of Poughkeepsie, N. Y.

This gives Mr. Keep a holding of 66 2-3 feet on Lake street and 100 feet on Wabash avenue, which he plans to improve with a high grade building to cost about $250,000 on the expiration of existing leases.

$2,592 a Front Foot.

The White lot fronts 26 2-3 feet with a depth of 100 feet and is improved with a five story and basement building. Excluding the building, the sale was at the rate of $2,592 a front foot and $38.92 a square foot. The board of review valued the property at $70,890, of which $56,580 is in the land and $14,000 in the building.

Mr. Tucker was also the broker in this deal as well as in the Atwater lease, which was for a term of 198 years at an annual rent of $9,000 for the first five years and $10,000 for the remaining 193 years. Mr. McIlvaine also attended to the legal details in the White purchase.

J. V. Clarke Homestead Sold.

The John V. Clarke homestead at the southwest corner of Rush and Erie streets, one of the north side residential landmarks, has been sold and will be used for commercial purposes. It has been purchased by Jacob D. Burger and Julius Reiss of Reiss Bros. & Co., dealers in paper and smokers' articles, who plan to improve a part of the property at once with a four story building for their own business uses. The lot fronts 109 feet on Rush street and 150 feet on Erie street and the consideration was $50,000 cash.

The Clarke heirs through their representative, Frank G. Sails, manager of the realty department of the Hibernian Banking association, were represented by the Bowes Realty company, while William H. Babcock of Walter H. Wilson & Co., represented the purchasers.

E. D. Hulbert, vice president of the Merchants' Loan and Trust company, talked on "Some Criticism of the Aldrich Plan" at yesterday's weekly luncheon of the Chicago real estate board.

Real Estate Transfers.

NORWOOD PARK.

Township 40, w ½ lot 1 of n e ¼, 1—40—12, cfg. 40 acres, township 40 pt n w ¼, 1—40—12, cfg. 65 acres, incumb. $8,705. May 7 [Joseph H. Mather to Sisters of the Resurrection] 10

ROGERS PARK.

Lakewood-av., 214 n of Devon, w f, 100x124, May 7 [Azariah S. Galt to Edward J. Mulvihill] 6,000

LAKE VIEW.

Bryn Mawr-av., 1280, s f, 824x204, incumb. $9,092, May 1 [Frank A. Hallner to Henry F. Eggert] 12,500

Hoyne-av., 265 n of Addison-st., w f, 80x124, incumb. $3,000, May 7 [Emil Volkmann to William Miller] 5,000

Leavitt-st., 49 n of Belle Plaine-av., e f, 25x124, incumb. $8,000, April 15 [Rudolph Boettcher to Frank Celmer] 1

Mortgage—Addison-st., s e cor Hermitage-av. and s w cor Paulina-st., n f, 266x125, April 25, July 1, 1911, 8 per cent [Cath. Bishop of Chicago to Mass. Mutual Life Insurance Co.] 45,000

Avers-av., 310 s of Wrightwood, e f, 50x125, incumb. $3,200, May 8 [Rasmus O. Varhaug to Alfred J. Duvigneaud] 6,300

George-st., 517 e of Ridgeway-av., s f, 50x125, incumb. $3,000, May 1 [Bronislav Balcer to Jacob Pieraski] 7,000

Cleburn-pl., 41 w of Wendell-st., s f, 72x100, incumb. $2,800, May 8 [Herman M. Goldberg et al. to Hyman Alswang] 6,000

Hudson-av., 72 s of Center-st., s f, 24x125, incumb. $3,000, May 6 [Carl S. Guse to Joseph Glueckert] 6,500

SOUTH TOWN.

Ellis-park, 2893, w f, 264x100, incumb. $5,000, May 4 [Sidney V. Kaufman of Logansport, Ill., to Sachris Sachrison] 7,200

Forest-av., 3654, e f, 17x79, incumb. $1,600, July 10, 1909 [Wm. B. Walrath to Ada V. Tucker and husband, Jas. B.] 3,500

Lake Park-av., bet. 31st and 32d-sts., ex-landed, e f, 20x113, incumb. $3,200, April 29 [Gregory T. Van Meter to John F. Farrell] 5,500

HYDE PARK.

Wabash-av., n w cor E. 43rd-st., e f, 149½x160, April 29 [City of Chicago, in trust for schools, quitclaims to Daniel J. Riordan] 11,500

Same prop., May 8 [D. J. Riordan quitclaims to Catholic Bishop of Chicago] $1,500

St. Lawrence-av., 145 n of 64th-av., w f, 25x122, incumb. $3,500, May 7 [Edward H. Olson to John Lind] 5,400

Michigan-av., 100 n of 112th-pl., e f, 26x116, incumb. $3,000, May 8 [George J. Thomasson to Nels C. Larson] 6,000

Swann-st., n w cor C., R. I. & P. Ry., e of w., s f, 72x100, and o. p., May 7 [Frank F. Meyenberg et al. by M. in C. to Courtland C. Carrier] 6,000

Lafayette-av., 131 n of 74th-st., w f, 33 1-3x118, incumb. $2,500, Aug. 1, 1909 [William M. Crilly to Aaron L. Dewey] 4,800

WEST TOWN.

Lease—Dated April 29, 1912. W. Madison-st., the bldg. and vacant land situate and known as 640 and 642, being the n w cor Desplaines-st., 40 ft n on Madison-st., 98 ft on Desplaines-st., to be occupied for saloon; term, May 1, 1912, to April 30, 1932; term rent, $54,541.67 [William Mauer et al. to Abraham Goldman] .....

Lease—Dated May 8, 1912. Canal-st., n w cor 12th, s f, 48x100, and bldg.; term, 10 years from May 1, 1912; rent, $60,000, $5000 per month, lessee to pay all taxes [Louis Wolterdorf to Charles E. Barnes] .....

Lease, dated April 30, 12th-st. W., 506-508, lands and premises, term May 1, 1912, to April 30, 1915, term rent, $1,800, $50 per month [Name to same] .....

Trust dead, Kedzie-av., 54 s of W. 14th-pl., w f, 98x115 and o. p., and ½ inst., Jan. 1, 8 years, at 3 per cent [Albert J. Bunge and C. S. & D. Co.] 40,000

14th-st., W., 24 w of Johnson-st., s f, 24x100, Feb. 21 [Jacob M. Sherbahn to Commonwealth Edison Co.] 8,000

Madison-st., W., n e cor S. 43d-av., s f, 101x175, March 25 [Emil Jung to Catholic Bishop of Chicago] 18,000

Diversey-av., 25 s e of Humboldt-st., n f, 24x218, May 6 [Mabel McKee to Mary McKee]

Coblentz-st., 140 e of Oakley-av., s f, 24x100, incumb. $800, April 27 [Johan Nashrent to Leon Miedzianowski] 4,800

Wilmot-av., 219 e e of Cortland-st., s w f, 24x100, incumb. $7,000, May 1 [Kasimir Sack to Stanislaw Mermel] 9,000

Hoyne-av., 100 n of Evergreen, e f, 24x150, incumb. $3,000, May 7 [Josef Deutch to Peesis Stehman] 7,000

Hermitage-av., 125 s of Haddon, w f, 50x128, incumb. $4,000, April 15 [Pauline E. Johansen to Chas. S. Wheeler] 6,000

Park-av., 150 s of Frink-st., s f, 50x150, incumb. $3,000, April 30 [John D. Vandercook to Emma Anderson] 7,500

51st-ct., 52 n of West End-av., w f, 24x125, May 2 [Maja C. Turner to Chas. Kowalski] 36,500

Washington-blvd., 67 e of S. 40th-av., n f, 88 1-8x176, May 1 [William H. Barry to Philip H. Rowe] 9,250

Pine-av., bet. Lake and Prindeville-av., w f, 41x177, incumb. $3,000, May 4 [Frans Scholz to Joseph M. Leves] 6,500

Park-av., n w cor Harding-av., s f, 36x125, m. or l., incumb. $2,200, May 3 [Catherine J. Wilson to James A. and Ettie F. Daly] 4,500

Kedzie-av., 26 s of Ohio-st., w f, 26x125, incumb. $3,000, May 6 [Julius Gross to Teresa Dal Butler] 6,750

Warren-av., 189 e of Sacramento, s f, 24x122, April 29 [Minnie Carpenter to Eva and Frank J. Vandersypt] 5,500

CICERO.

Austin, Johnston Jrs. add., e 100 ft. n 150 ft. l. 3, b. 5, incumb. $1,500, April 15 [C. L. R. Sundstrom et al. to Julian R. Swarman et al.] 4,200

Building Permits.

1818-17-19-21 E. Fifty-second-st., 3 story brick flats; George Morrison; D. Robertson, arch.; Turnquist Bros. mason; George Morrison, carp. $25,000

2700-42 W. Superior-st., 3 story brick factory; Commercial Furniture company; Worthmann & Deenbach, arch.; Menke Thielberg & Co., carp. 20,000

1085-87 N. Western-av., 2 story brick store and flats. T. Marshall; Albert A. Schwartz, arch.; Abe Goldstein, mason; L. Rubin, carp. 20,000

1425-37 Carman-av., 2 story brick flats. O. F. Ericson; A. E. Norman, arch.; Anton E. Fors, mason; John Johnson, carp. 22,000

5321-23-27-29-47-49 Prairie-av., 3 story brick flats, R. J. Busch; D. L. Pantecost, arch.; R. J. Busch, mason 66,000

1400-02 S. Ashland-av., 1605-11 W. 14th-st., 2 story brick theater, stores, and flats; J. M. Friduso; Hall & Westerlund, arch.; James Kral, mason; J. Johnson, carp. 19,000

4420 to 40 Magnolia-av., 2 story brick flats; William Pickel; Bishop & Co., arch.; H. A. Anderson, mason 60,000

901-05 W. Randolph-st., 2 story brick mercantile house, Fred Rentz; Menke, Thielberg company, mason and carp. 18,000

Don't Drink Common Beer in Light Bottles Drink Schlitz in BROWN BOTTLES

You wouldn't think of drinking impure water.

Why not be sure you get pure beer? If you drink beer from a light bottle that has been exposed to light, you are not sure.

Light starts decay, even in pure beer.

Schlitz is brewed in the dark, aged in glass-lined steel-enameled tanks. Every tub, vat and tank is scalded every time used. Every bottle is sterilized after it is sealed. Even the windows in our bottling plant are of brown glass.

The Brown Bottle protects Schlitz purity from the brewery to your glass.

Phone Monroe 378
Automatic 34-848
Jos. Schlitz Brewing Co.
646 W. Ohio Street
Chicago, Ill.

Schlitz The Beer That Made Milwaukee Famous.

See that crown or cork is branded "Schlitz"

21

RESORTS—FOREIGN | RESORTS—FOREIGN | RESORTS—FOREIGN | RESORTS—FOREIGN

England's Greatest Health & Rest Resort

NO EUROPEAN ITINERARY COMPLETE THAT DOES NOT INCLUDE HARROGATE

VISITORS to England are invited to make a brief or lengthy stay in this delightful Resort to partake of the Famous Harrogate Waters. Recuperate in the dry, bracing climate. Enjoy the picturesque scenery and visit the innumerable places of interest in the vicinity. As a motoring center Harrogate has no equal, with its surrounding moorland, its enchanting river and valley scenery, its renowned battle-fields, ancient abbeys and historic castles. In the immediate neighborhood are to be found—**York Minster, Selby Abbey, Ripon Cathedral, Fountains Abbey, Bolton Abbey, Reivaulx Abbey, Knaresboro Castle.**

80 MINERAL SPRINGS—60 DIFFERENT TREATMENTS

SPA BATHS, FINEST IN EUROPE. PERFECTLY EQUIPPED WITH ALL MODERN INSTALLATIONS AND APPLIANCES, CONTROLLED BY SKILLED STAFF OF 200 WHO GIVE 150,000 TREATMENTS ANNUALLY.
N. B.—Waters and treatments more varied than any in Europe.

LUXURIOUS HOTELS MAGNIFICENT KURSAAL

Mr. Buckland, of the Royal Baths, Harrogate, invites your acceptance of handsome illustrated 72 page booklet, free, from Town and Country Bureau,

Great Northern Railway
QUICKEST ROUTE From LONDON (KING'S CROSS STATION) To HARROGATE
Through Restaurant Car Trains In 4 HOURS

HARROGATE
HOTEL MAJESTIC

OVERLOOKS Pump-Room, Kursaal and Municipal Baths. Magnificently appointed throughout. Stands in its own grounds of ten acres. Delightful winter garden and lounge. Caters for the very best clientele. Garage, cars for hire, with experienced drivers. Write Town and Country Bureau, 389 5th Ave., N. Y., for descriptive booklet of this
THE LEADING HOTEL OF HARROGATE

The Alton has service-tested conductors in charge of its trains to Kansas City who for years have been making travelers feel like *guests* aboard these luxurious trains.

Two Fast Flyers at convenient hours to

Kansas City via the Chicago & Alton

Ticket Offices
Becker Building, Clark and Monroe Streets
Phones: Harrison 6870, Automatic 43-073
Union Passenger Station, Phone Main 3200
H. E. McEVOY, Assistant General Passenger Agent.
CHICAGO (203)

AMUSEMENTS

RIVERVIEW EXPOSITION OPENS WEDNESDAY MAY 15
Gates Open 10 a. m. Admission 10c
FREE INSPECTION DAY NEXT SUNDAY

OLYMPIC | 70TH TIME Tonight
Choice Seats for Chicago and Country Mail Orders.
THOS. W. ROSS | IN THE ONLY SON
SHOPPERS' MAT. SAT. 1,000 LAUGHS AND HEART THROBS

All tickets for this theater for sale in box office
PRINCESS THREE THRILLING HOURS 50c to $1.50. Dollar Mat. Tears.
WM. A. BRADY'S production of
WITHIN THE LAW
BY BAYARD VEILLER

CHICAGO OPERA HOUSE Mat. Tomorrow
Laughs and Tears
HOLBROOK BLINN IN "A ROMANCE OF THE UNDERWORLD"

POWERS' Prices Eves. and Sat. Mat. 50c to $1.50
Last 2 Nights and Matinee.
THE MARRIAGE-NOT
Ona Waldow Robert Dimont Fritz Williams

AMUSEMENTS

All tickets for this theater for sale in box office.
GARRICK | $1 Mat. SAT.
MORT H. SINGER'S New Musical Play
A MODERN EVE
Eve. Prices: LOWER FLOOR, $1.00 and $1.50 BALCONY 75c and $1.00

CORT | READY MONEY With Wm. Courtenay and Powerful Cast | 50c to $1.50 MAT. SAT.

STUDEBAKER SEATS NOW
Begin. MONDAY Evening, May 13 | ELSIE JANIS In the New Geo. Ade Musical Comedy, THE SLIM PRINCESS With JOSEPH CAWTHORN

GEO. M. Cohan's Grand Cohan and Harris, Mgrs.
DO YOUR DUTY—SEE IT NOW.
Mat. Tomorrow | Officer 666
Night and Sat. Matinee Prices: 50c to $1.50.

BASEBALL TODAY at THREE WEST SIDE "CUBS" vs. NEW YORK
Reserved Seats at Spalding's Store
NO MATTER WHAT CITY YOU VISIT YOU'LL FIND "CUB" FANS.

LA SALLE: 10:30 a. m. to 10:30 p. m.
GREATEST OF ALL PHOTO-PLAYS
SARAH BERNHARDT in "CAMILLE"

AMUSEMENTS

White City
Opens Tomorrow 1 P.M.
Thaviu His Russian Band and Grand Opera Co. in | Eureka World's Most Perfect Woman and Her Models
$100,000.00
NEW PARISIAN GARDEN
The Birthplace of Real Rides

MAJESTIC | Entertaining Vaudeville
SOPHIE TUCKER, The Mary Garden of Red Time.
Lasky's "California" A Big Musical Comedy.
May Tully & Co. Italian Quartette
Annie Kent Balalaika Orchestra
Van Hoven The Parroffs
PRICES 15-25-50-75c. Tel. 6480 Central

COLONIAL
NEXT SUNDAY, MAY 12
THE NEWEST MUSICAL COMEDY
THE PEARL MAIDEN
With John C. Slavin and Beauty Chorus of 40.
SEATS ON SALE TODAY
Nights 50c to $1.50. Matinees 25c to $1.00.

Seats for this theater for sale at box office only.
LYRIC Tonight at 8—Wed. and Sat. Mats. at 2—TWO WEEKS.
SOTHERN-MARLOWE
Tonight, Hamlet; Sat. Mat., Romeo and Juliet; Sat. Night, Twelfth Night.
SECOND WEEK—Mon., Macbeth; Tues., Taming of the Shrew; Wed. Mat., The Merchant of Venice; Wed. Night, Twelfth Night; Thurs., Romeo and Juliet; Fri., Hamlet; Sat. Mat. As You Like It; Sat. Night, Twelfth Night.

Household Show
COLISEUM MAY 5-12 INCLUDING SUNDAYS
HANDSOME SOUVENIRS
English Tea Room Children's Play Room
Hand's Band AFT. & EVE. | Adults 50c Children 25c

McVICKER'S MAT. TOMORROW
Rowland & Clifford Present
THE DIVORCE ?
By Wm. Anthony McGuire.
EVES. 8:30. POP. MAT. WED. 2:30

COLUMBIA | Twice Daily
BURLESQUE IN THE LOOP
BIG BANNER SHOW

BUSINESS, COMMERCIAL AND FINANCIAL SECTION

L' VALUES DELAY 'RACTION MERGER

Vide Divergence Between the City and Syndicate Will Retard Consolidation.

OMPROMISE IN DOUBT.

ompanies Not Inclined to Concede Major Part of $40,000,000 Differences.

Further delay in the plans for the consolidation of Chicago's traction lines is made certain by the wide divergence of the valuations of elevated railroad property made by Prof. Swain for the roads and the city's experts. There is no apparent inclination on the part of the companies to make concessions anywhere approaching the $40,000,000 difference. At the same time there is no visible disposition to withdraw from negotiations.

It is believed that the city is in earnest about the desire to consolidate the lines and that consideration will be given the reasons advanced by Prof. Swain for his estimates. If this sincerity exists a compromise is not at all impossible, particularly in view of the nature of the differences.

The principal point of difference, for example, is in the real estate and right of way valuation. The inclusion of 5 per cent brokerage charges in the Swain valuation, not included in the city's first report, brings the total to a point $30,000,000 over the city figures, nearly three times the latter. It is obvious that one side or the other must be out of line.

Vary on Overhead Charges.

The 12 per cent difference in overhead charges makes another variant item of $10,000,000. The difference in estimating the value of structural steel, available through standard trade experts, gives another difference of close to $3,000,000. These would appear to be differences which may be worked out satisfactorily. Prof. Swain's connection with the New York, New Haven and Hartford railway and Boston traction valuations gives some indication of the authority of his estimates.

Ald. Block, chairman of the council local transportation committee, said yesterday afternoon that he had called a meeting of the subcommittee to consider some agreement plan between the city and traction interests for this afternoon. Although Ald. Gilchert, one of the members of the subcommittee, is out of the city, the other members, Ald. Block, Long, and Lipps, will go ahead with the work. Mayor Harrison expressed himself as favoring early action by the subcommittee in order to determine quickly if there is any likelihood of the railways and the city getting together on valuation terms.

Railway Improvements.

The St. Paul railway announces decision to construct the Lewiston, Great Falls and Hilger branches during this year. The extensions are the first of the program of cross-crossing the state of Montana, and approximately $1,000,000 will be expended this summer.

The Union Pacific will spend $500,000 this summer on the double tracking of its system between Laramie and Lookout, in Wyoming, work starting July 1.

Money and Exchange.

Money in Chicago easy, 4@4½ per cent on commercial paper, 4@5% per cent on collateral, and 8 per cent over the counter. Foreign exchange steady at the following quotations:

Sterling—	Demand.	Sixty days.
Actual	487	484½
Commercial	486½	484
Paris francs—		
Actual	517½	521¼
Commercial	518¾	521¾
German marks—		
Actual	95¼	94 7-16
Commercial	95	94

Chicago clearings, $46,193,197; New York exchange sold at 10c premium.

Dividends Declared.

The Southern Pacific company has declared the regular quarterly dividend of 1½ per cent, payable July 1.

The Union Pacific railroad company has declared a regular quarterly dividend of 2½ per cent on its common stock, payable July 1.

The Crescent Pipe Line of New York has declared dividends of $1.50 on its stock, payable June 15 to stock of record May 20.

The Adams Express company has declared the regular quarterly dividend of $5 per share, payable June 1. Books close May 13 and reopen June 1.

The Mobile Electric company has declared a quarterly dividend of 1¾ per cent upon the preferred stock, payable May 15 to stockholders of record April 30.

The National Biscuit company has declared the regular quarterly dividends of 1¾ % on the preferred and common stocks, the former payable May 31 to stock of record May 13 and the latter payable July 15 to stock of record June 28.

Chicago Stock Market.

American Radiator common on sales of 55 shares reached 400, compared with the last previous sale 335, ex. dividend 2 per cent regular, 2 per cent extra, and 10 per cent stock dividends. Before the stock increase there were a few small sales at high as 405, but considering the increase yesterday's price is the high record. Booth Fisheries common sold up 1¼ points. National Biscuit common gained 2¼ points, following the New York movement. Union Carbide and Sears-Roebuck were slightly up. Bonds sold somewhat lower. Quotations follow:

	Sales.	High.	Low.	Wednesday's Close.	close.
American Can	300	41	40	41	40½
Do pfd	335	119½	117	119½	117
Amer. Radiator	55	400	400	400	
Booth Fisheries	537	60¾	59	60¾	59
Do pfd	100	92	92	92	
C. C. & C. & D.	330	63½	62	63½	62¾
Chi. Pneu. Tool	20	61	61	61	
Chicago Rys. "2"	10	31¼	31¼	31¼	31¼
Diamond Match	15	167¾	167¾	167¾	
Drick	80	66	65¾	66	
Elec. Sw.	30	68	68	68	
G. Ry. & L. pfd.	15	50	50	50	
G.-Howell pfd.	34	8	8	8	8
Ill. Biscuit	425	159	157¼	159	155¼
Knife Gas	450	66¼	65¾	66	65¾
Do rights	100	60c	60c	60c	
Lake Gas	10	107	107	107	107
Mills Novelty	100	89¾	89¾	89½	89¼
Do pfd	221	103	102	102	102
Do rights	1,418	¾	¾	¾	¾
Sears-Roebuck	653	175¼	174½	174¾	174
Swift & W. S. C.	18	6¾	6¾	6¾	6¾
Swift & Co.	150	104½	104¼	104¾	104½
U. S. Steel	200	66¾	65¾	65¾	65
Union Carbide	2,300	138¾	136	136	135¾
Do rights	290	3¾	3¼	3¾	3¼

BONDS.

$5,000 Armour 4½s	91¾
1,000 Chicago City Ry. 5s	102½
1,000 Chicago Tel. 5s	102¾
1,000 Commonwealth Edison 5s	103¼@103¾
2,000 Western Electric 5s	102¾

NEW YORK CURB TRANSACTIONS.

	Sales.	Open.	High.	Low.	Close.
Allied Sec.	1,100	89c	89c	87c	87c
Am. Light & T.	12	300	302	300	302
Am. W. Paper	600	4¾	4¾	4¼	4¼
Belden Cop.	200	5¼	5¼	5¼	5¼
Bost.-Am. Tob.	6,200	25¾	25¾	25¾	25¼
Bost. Col. Cop.	350	5¼	5¼	5¼	5¼
C. O. D. Con.	500	11c	11c	11c	11c
Cons. Ariz.	1,300	11-16	¾	11-16	¾
Davis-Daly	600	1 11-16	1¾	1 11-16	1 13-16
Emp. Field B. S.	4,000	10c	12c	10c	10c
Glenmoor	300	5¾	5¾	5¾	5¾
Goldhill	300	¼	¼	¼	¼
Goldrich	250	80¼	80¼	79¾	79¾
Do pfd.	170	106¼	106¼	105¾	105¾
Guanajuato Con.	200	8¾	8¾	8¾	8¾
Inspiration	200	18¾	18¾	18¾	18¾
Jumbo Extn.	3,000	45c	48c	45c	46c
Jumbo High Valley	242	252	252	251	252
Kerr-Wiles Bis.	100	35	35	35	35
Do 1st pfd.	400	102	103¾	102	103¾
Kimberly Rumely pfd	300	101¼	101¼	101	101¼
Kinney Do.	200	1 11-16	1 11-16	1 11-16	1 11-16
Mex. Big Four	100	20c	20c	20c	20c
Mex. Trans.	100	1 13-16	1 13-16	1 13-16	1 13-16
Nelson Valley	300	11¾	11¾	11¾	11¾
Nipissing Ore	5,400	34c	34c	31c	34c
Rhodes of Am.	200	3¼	3¼	3¼	3¼
Rochester Hills	1,000	2	2 1-16	1¾	1 15-16
Silver Ut.	1,000	1-6	1-6	1-6	1-6
Standard Nipissing	100	7¾	7¾	7¾	7¾
Tonopah Copper	800	1 7-16	1 9-16	1 5-16	1 7-16

NEW YORK.....STOCK TRANSACTIONS

	Sales.	Open.	High.	Low.	Close May 9.	Close May 8.
Allis Chal.	400	1	1	1	1	....
Do pfd.	300	5	5¾	5	5¾	....
Amal. Copper	41,100	81¾	83	81½	82¾	81¾
Am. Agr. Chem.	800	60¾	61¼	60¾	61¼	60½
Am. B. Sugar	40,000	73¾	73	71¾	73¾	72
Am. B. Shoe pfd.	200	102	102	102	102	....
Am. Can.	18,500	40¾	41¾	39¾	40¾	39¾
Do pfd.	2,300	117¾	120	117¾	119¾	117
Am. Car Fdy.	2,400	58¾	59	58	58¾	57¼
Am. C. Oil.	1,300	54½	55¾	54¾	55	54½
Do pfd.	100	99	99	99	99	....
Am. Ice.	200	29¾	29¾	26¾	27¾	26
Am. Lin. Oil.	200	13¾	13¾	13¾	13¾	13¾
Do pfd.	200	37	37	37	37	....
Am. Loco.	900	42	43	42	42¾	42
Do pfd.	100	109	109	109	109	....
Am. Malt. pfd.	300	35½	35½	35¼	35¼	35¼
Am. Smelting	13,000	84	85¾	84	85	84¾
Am. Sugar	3,400	129¾	130½	128¾	129¾	130
Am. Tel. & Tel.	300	145¾	145¾	145¾	145¾	145¾
Am. Tob. pfd new	300	106¾	103¾	103¼	109¾	....
Am. Woolen	100	27¼	28¾	27¼	27¼	....
Am. W. Paper pfd.	100	38	38	38	38	35¼
Anaconda	2,000	41¾	42¾	41¾	41¾	41¾
Atchison	8,200	105¾	106¾	105¼	106¼	106¼
A. C. Line	900	140	140¾	140	140	139½
Balt. Loco. pfd.	300	106¼	106¼	106¼	106¼	....
Balt. & Ohio	900	109¼	109¾	109¼	109¾	109
Beth. Steel	9,800	33	33¾	33	33¾	27¾
Do pfd.	9,300	73¾	74¾	73¾	74	73
B. R. Transit	1,200	83¼	83	82¾	83¾	82¼
Can. Pacific	3,100	256¾	257¼	256¾	257¼	256½
Central Leather	600	24¾	25	24½	25	24¼
Do pfd.	100	93½	93½	93½	93¾	93
Ches. & Ohio	2,000	79	79¾	79	79¼	78¼
C. & Alton pfd.	100	35	35	35	35	....
C. G. W.	1,300	18	18¾	18	18¾	18
Do pfd.	100	35	35	35	35	35
C., M. & St. P.	4,300	107	107½	106¾	106¾	106½
C. & N. W.	600	140¼	140¼	140	140	140¾
Chi. Un. Trac.	100	2¼	2¼	2¼	2¼	....
Chino	2,700	29	29¾	29	29¾	28¾
Colo. Fuel	200	28	28	28	28	27¾
Con. Gas	600	143	143¼	143	143¾	142
Corn Prod.	900	15¾	15¾	15¾	15¾	15¾
D. & R. G.	300	21¾	21¾	21¾	21¾	....
Do pfd.	100	40¼	40½	40¼	40½	....
Del. & Hud.	200	170¼	170¾	170¼	170¼	....
Distillers	1,800	31¼	33	31¼	33	....
Du Pont Pow. pfd	100	92¼	92¼	92¼	92¼	....
Erie	6,700	34¾	35¼	34¾	35	34¾
Do 1st pfd.	400	53¾	54	53¾	54	53
Genl. Electric	500	167¼	168¾	167¼	167¾	167
Gen. Motors pfd.	100	73¼	73½	73¼	73¼	73
Goldfield Con.	4,000	4	4	4	4	4
Gt. Nor. Ore	900	40¼	40¾	40	40	40
Gt. Nor. pfd.	3,000	131¾	132¼	131¾	132	131¼
Ill. Central	5,800	125	125	120¾	121¼	125
Int. Harv.	500	116	116¾	115¾	115¾	116
Do pfd.	200	119¾	119¾	119¾	119¾	120
Int. Met.	2,700	18¾	19¾	18¾	19	18¾
Do pfd.	2,100	56¼	57¼	56½	56¾	56¼
Int. Paper	7,900	15¾	16¾	15¼	16¼	15¼
Do pfd.	5,200	57¾	59¾	57¾	59¾	57¾
Int. Pump	200	30¾	30¾	30¾	30¾	....
K. C. Southern	100	24¾	24¾	24¾	24¾	25
Do pfd.	100	60¾	60¾	60¾	60¾	....
Lehigh Valley	7,600	167¼	168¾	167¼	168	166¾
Louis. & Nash.	2,700	167¾	169	167¼	156	157¾
May Dept. Stores	400	79¼	79¾	78¼	78¼	80¼
Mer. Marine	100	4¾	4¾	4¾	4¾	4½
Do pfd.	100	16½	18½	18½	18½	....
Miami Copper	400	26	25	24¾	25	24¾
Mex. Petrol.	3,700	67	67¾	67	67¼	66¾
Minn. & St. L.	100	23¾	23¾	23¾	23¾	23¾
Do pfd.	200	48¾	48¾	48	48	46¾
M., K. & T.	300	28	28¼	27¾	27¾	27¾
Do pfd.	100	61	61	61	61	....
Mo. Pacific	7,000	41¾	42¾	40¾	41	41
Nat. Biscuit	2,100	158	159	156	157	156¾
Nat. Enamel pfd.	100	92¼	92¼	92¼	92½	....
Nat. Lead	200	56¼	56¾	56¼	56¾	59
Nevada Copper	3,300	21¼	21¾	21¼	21¾	21
N. Y. Central	2,700	118¾	118¾	118¼	118¾	118¾
N. Y., N. H. & H.	100	137¾	137¾	137¾	137¾	....
N. Y. O. & W.	400	38½	38½	38¼	38¼	38¾
N. Y. State Ry.	100	91¾	91¾	91¾	91¾	91¾
Norf. & West.	1,200	112¼	113¼	111¾	113	112¾
Do pfd.	100	90¼	90¼	90¼	90¼	....
Nor. Am.	600	82	82¾	82	82¾	81¾
Nor. Pac.	6,900	119¾	120¾	118¾	119¾	119¾
Pac. Mail	3,200	32	32	31¾	31½	32¼
Pac. T. & Tel.	1,100	51½	52¾	51½	51¾	51
Pennsylvania	1,900	123¾	124	122¾	123¾	123¾
Peoples Gas	700	107¾	108½	107¼	108	107¾
Pitts. Coal	600	20½	21	20½	20¾	....
Do pfd.	900	88	88	87¾	87¾	87½
Pr. C. C. & St. L.	700	109¾	109¾	108¾	109¾	109
Pressed St. Car.	500	34¼	35	34¼	35	....
Do pfd.	100	100	100	100	100	....
Pullman	100	159½	159½	159¾	159¾	159¼
Quicksilver	200	7¼	7¼	7¼	7¼	7½
Do pfd.	300	10¼	10¾	10	10	11
Ray Cent.	2,000	18¾	19¼	18¾	19	18¾
Reading	97,900	174¾	176¼	174¾	174½	174
Rep. I. & S.	300	23¼	23¾	23¼	23½	23¾
Do pfd.	1,200	78	78	78	78	77½
Rock Island	900	27¾	27¾	27¼	27¾	26¾
Do pfd.	2,200	53¾	54¾	53½	54¾	54
Seaboard A. Line	800	25¾	25¾	25¼	25¼	25
Do pfd.	2,600	51¾	52½	51½	52¾	51¾
Sears-Roebuck	400	175¼	175¼	173	173	174½
Sloss Sheff. pfd.	100	100	100	100	100	....
So. Pac.	2,800	110¾	111¼	110¼	110¾	110¾
So. Ry.	600	25¼	28¼	28¼	28¾	27¾
Do pfd.	500	73¼	73¾	73¼	73¾	73¼
St. L. & S. F.	200	24¼	24½	24¼	24¼	....
Do 2d pfd.	700	38¼	38¾	38¼	38½	38½
Std. Milling	300	25	25	25	25	....
Do pfd.	100	60	60	60	60	60
Tenn. Copper	3,000	42	43	42	42¾	42¼
Texas Pac.	900	23¼	23¾	23¼	23¼	23½
Third Ave.	100	37	37	37	37	36¼
Tol., St. L. & W.	200	34½	34¾	34½	34½	....
Underwood	300	104	104	103¾	103¾	....
Union Bag	1,200	10¼	10¾	10¼	10¼	10¼
Do pfd.	100	59¾	59¾	59½	59¾	....
Union Pac.	86,100	169¾	170¼	169¾	169¾	169¾
Do pfd.	300	90¼	90¼	90¼	90¼	....
Un. Dry Goods.	100	99	99	99	99	....
Do pfd.	100	107¾	107¾	107¾	107¾	....
Un. Ry. Inv.	300	33	33	32¾	33¾	....
Do pfd.	100	61	61	61	61	....
U. S. Alcohol pfd	100	102¾	102¾	102¾	102¾	102¾
U. S. Realty	900	72¾	73¾	72¾	73¾	74¼
U. S. Rubber	2,900	57	58¾	57	57¾	56¾
Do 1st pfd.	100	114¾	114¾	114¾	114¾	....
Do 2d pfd.	500	79¾	80	79¾	79¾	....
U. S. Steel	90,200	65¼	66¼	65¼	65¾	66
Do pfd.	600	109¾	110	109¾	109¾	110
Utah Copper	7,300	61¾	63	61¾	62¾	61¼
Va. Chem.	1,000	52	52¾	52	52¾	51¾
Va. Coal & Coke	100	62	62	62	62	....
Va. Ry. & Power	200	40	40	40	40	40
Wabash	2,200	8¾	9¼	8¾	8¾	8¼
Do pfd.	1,800	21	21¾	21	21¾	21
West. Mary.	600	60	60¾	60	60½	....
West. Union	400	83¼	83¼	83	83	83
West'house Elec.	800	74½	75¼	74½	74½	75¼

Total sales, 535,600 shares.

EXPRESS STOCKS.

Adams	206	United States	98@100
American	218@227	Wells-Fargo	145¼@147

GOVERNMENT BONDS.

	Bid.	Asked.
United States 2s, registered	100½	101
United States 2s, coupon	100¾	101¾
United States 3s, registered	102¾	102¾
United States 3s, coupon	102¾	102¾
United States 4s, registered	114¾	114¾
United States 4s, coupon	114¼	115
United States Panama 2s, 1968	104¾	....

NEW YORK.....BOND TRANSACTIONS

1000 Jap 4½s 98
2000 Rep. Cuba 5s 103¼@3⅝
5000 N Y Gas 5s 102¾@3⅝
27000 N Y City 4½s 1957 new 107¾
2000 do 4½s old 107¾
7000 do 4½s 101⅛
132000 do new 101⅛
1000 do 4s 1959 99¾
2000 Alls C 5s 62¾
18000 do ctfs 62¼@63
6000 Am Agri 5s 102
1000 Am Hide 6s 99
63000 Am Ice 6s 80¼@82
11000 Am Tob 4s 120¾@3
6000 Am W Pap 6s 101
89¼@90
1000 Armour 4½s 91¾@3⅝
23000 Atch 4s 86¾
2000 do cv 4s 106¾
163000 do cv 5s 74@3⅝
102¾@3⅝
2000 do 4s 93¾
21000 A C L 6s 96¼@3⅝
5000 do col 94¾
2000 B & O 5½s 92½
5000 do 4s 86¾
1000 do Pgh 5½s 98
1000 do Va 4s 91¼
3000 do S W 3½s 91
15000 Beth Steel 5s 99¾@3⅝
8000 B R T 5s 96¾
6000 B U Gas 5s 107¾
4000 Cal Gas & E 5s 96¼@3⅝
15000 Cent Leather 5s 95¾@96
8000 Cent N E 4s 92¾
1000 C & O 5s 113
5000 do 4½s 101
5000 do cv 92¾
3000 C & A 3s 71¼
12000 do 3½s 60¼@61¼
19000 C B & Q 4s 95¾@96
3000 do Ill 4s 96¼@3⅝
1000 do Neb 99¾

17000 do jt 99¾@3⅝
2000 CM & St P 4s 90½
268000 do cv 4½s w i
26000 C & N W ext 4s 90¾
2000 do M S & N 4s 93¾
2000 C R I & P Ry ref 4s 88¾@89¼
23000 do R R 4s 71¾@3⅝
2000 C St P M & O 5s 105
3000 C & W I 4s 90¾
3000 Colo Ind 5s 76
1000 Colo Sou 4½s 99¾
4000 Cons Tob 4s 95¼
5000 Corn Prod 5s 95¼
1000 D L & W 7s 101
2000 do cv 4s 93
3000 do ref 99¾@3⅝
1000 Del & Hud 6s 78
1000 Det & Mack 4s 92½
17000 Dis Sec 5s 74@3⅝
5000 Du Pont 4½s 93
12000 Erie p l 4s 83¾@89¼
8000 do g l 4s 76
5000 Flint & P M 6s 108
5000 Ga Car & No 5s 109¾
5000 Gt Nor 4½s 100¾
23000 Green Bay B 1 2s 100
1000 Gulf & S I 5s 98¾
3000 Hock Val 4½s 101¾
3000 Hous E & W T 5s 104¼
11000 Int Mar 4½s 84½
3000 Int Paper 5s 90
1000 Is Cent 5s 101
12000 K C Ft S & M 4s 79¾@80
3000 K C Sou 5s 72¾
3000 do 5s 98¼
3000 L Shore 4s 93¾@3⅝

10000 do 1931 93¼@¾
11000 Lig & M 7s 120¾
29000 do 5s 94½@3⅝
1000 L Dock 6s 124½
3000 L & N unif 4s 99¾@¾
1000 Manhattan Ry 4s 97¾
1000 M L S & W 8s 100
6000 Minn S S M 4s 94¾
1000 M K & T 2d 4s 83¼
1000 Morris 4½s 80½
5000 Nat Tube 5s 100¾@3⅝
11000 N O M & C 6s 80¾
1000 N Y Cent 4s 94
5000 N Y C & St L 1st 4s 99¾
10000 do deb 4s 80¾@90
5000 N Y G E L H & P 5s 100¾@3⅝
1000 N Y N H & H 6s 122¾
6000 do 4s 92
47000 N Y Ry adj 5s 52¾@3⅝
4000 N Y S & W 5s 89
21000 N Y Tel 4½s 100¾@3⅝
10000 N Y W & B 4½s 99¼@3⅝
1000 Norf & W 4s 99
1000 do cv 4s 112¾
10000 do fun 5s 110¾
4000 do div 4s 98
5000 N P 4s 99¾
18000 do 3s 89¾
5000 O S Line 4s 93¾
4000 Ore W R & N 4s 91¾@3⅝
10000 Pac Power & L 5s 98
25000 Pac Tel 5s 100¾@¾
4000 Pa 4s 103¾
1000 Peo Gas 5s 101¾
15000 Pforzheim 7s 131¾
14000 do 5s 95¾@¾
40000 Pub Svc N J 5s 94¼@¾
1000 Rep Steel 5s 92¾
1000 St L I M & S 4½s 106¾
6000 do R & G 4s 84
11000 St L R M & P 5s 84¼@3⅝
2000 St L & S F gen 4s 87¼@¾
1000 St L S W 4s 91¾
3000 do con 4s 82¼@3⅝
1000 St P M & M 6s 125¾
2000 S A & A P 4s 86¾@¾
3000 S A L Line 4s stamped 87¾
10000 do adj 5s 80
8000 So Pa cv 4s 96¼@¾
5000 do ref 4s 96
10000 So Ry 5s 107¾@¾
19000 do 4s 78¾@¾
5000 Tex Co 6s 96@¾
1000 Third Ave 4s ctfs stamped 72¾
8000 do ref 4s 82¾@¾
49000 do adj 5s 70¼¾
22000 U P 4s 101¾@¾
100000 do cv 102@¾
3000 U S Rub 5s 104¾
51000 U S S 5s 102@¾
3000 Va Chem 5s 98¾
1000 Va Mid 5s 105¾
22000 Wab 5s 107¾@1¾
10000 do 2d 5s 90¾
15000 do ref 4s 89@¾
297000 do E T stmpd C T certs 87@3⅝
5000 do col trust 98¾
2000 W U 5s 102¾
1000 do 4½s 98¾
3000 W'house 5s 96¼@¾
2000 do notes 97¼
1000 W & L E 5s 105¾
5000 Wis Cent S & D 4s 91¾

Total sales, $2,505,000.

BOSTON.....STOCK TRANSACTIONS

	Sales.	Open.	High.	Low.	Close.
Adventure	1,840	9⅝	9½	9¼	9¼
Algomah	1,105	8	8	7⅞	7⅞
Allouez	400	43	43	42	42
Amal. Copper	1,615	81¾	82⅝	81½	82¼
Am. Zinc	440	29¾	30¼	29¼	30¼
Anaconda	40	42	42	42	42
Ariz. Coml.	1,700	5⅝	5¾	5⅝	5½
Boston & Corbin	300	7¼	7¼	7¼	7¼
Butte & Bal.	290	4	4	4	4
Butte & Sup.	4,078	35½	36¾	35¼	35½
Do rights	1,208	1.10	1.25	1.10	1.25
Cal. & Ariz.	915	69¼	70⅝	69¼	70½
Cal. & Hecla	86	475	485	475	485
Centennial	250	24	24	24	24
Copper Range	290	57¼	58½	57	58
Chino	1,537	28¾	29¾	28¾	29¼
East Butte	1,405	13½	14	13½	13¾
Franklin	480	13	13¼	13	13
Giroux	2,650	5 9-16	5¾	5 9-16	5¾
Granby	1,580	54¼	55¾	54	54¾
Greene Con.	380	6¾	8 18-16	6¾	8¾
Hancock	310	35	35½	34½	34¾
Hedley	125	17	17	16½	16½
Helvetia	1,070	1½	1½	1¼	1½
Indiana	785	20¾	21	20¼	21
Inspiration	105	18¾	18¾	18½	18½
Island Creek pfd.	50	88	88	88	88
Isle Royale	535	25¾	26½	25½	26
Lake Copper	1,970	39	40½	39	39¾
La Salle	220	6¾	6¾	6¼	6¼
Mason Valley	110	11¾	12	11¾	12
Mayflower	140	16	16	15¾	15¾
Mass. Con.	280	7¾	7¾	7¾	7¾
Mohawk	155	60¾	63	60½	62¾
New Arcadian	295	5	5¾	4¾	4¾
Nipissing	60	7¾	7¾	7¾	7¾
North Butte	1,245	28¾	28¾	28	28
North Lake	154	7¾	7¾	7¼	7¾
Ojibway	305	4¾	5	4¾	5
Old Colony Mng.	7,229	11¾	13	11¾	12¾
Old Dominion	170	54	54	53	53¾
Osceola	105	116	117	116	117
Pond Creek	100	15	15	15	15
Quincy	305	88½	90	88½	89½
Ray Con.	880	15¾	16½	15¾	16¼
Santa Fe	175	2¾	2¾	2¼	2¾
Shannon	625	13¾	14	13¾	13¾
Shattuck	55	22¼	22½	22	22
South Utah	50	87c	87c	87c	87c
St. Mary's Land.	250	61½	62¾	61½	62¾
Sup. & Boston	500	2¾	2¾	2¾	2¾
Tamarack	5,535	41¾	45½	41¾	42½
Tenn. Copper	50	43	43	43	43
Trinity	370	6¼	6½	6¼	6¼
Tuolumne	110	3⅝	3⅝	3⅝	3¾
Un. Copper Land.	115	2¾	3¼	2¾	3¼
U. S. Smelters	90	36	36	36	36
Do pfd.	26	48¾	48¾	48¾	48¾
Utah Apex	35	2⅜	2⅜	2⅜	2⅜
Utah Con.	545	13¾	14	13¼	13½
Utah Copper	105	61¾	62¾	61½	62¾
Victoria	100	4¼	4¼	4¼	4¼
Winona	425	6¾	6¾	6¾	6¾
Wolverine	32	107¾	110	107¾	109

RAILROAD STOCKS.

Atchison	2	105¾	105¾	105¾	105¾
Boston & Albany	22	217	217	217	217
Boston Elev.	220	127¾	128	127¼	128
Boston & Maine	20	99	99	99	99
Fitchburg pfd.	40	125¾	125¾	125¼	125¼
Mass. Elec.	19	19	19¾	19	19¾
Do pfd stmpd.	15	79¾	80	79¾	80
Do warr.	15	76¼	76¼	76¼	76¼
Do frac. warr.	308	19c	19c	19c	19c
N. Y., N. H. & H.	38	187¾	187¼	187	187
Un. Pacific	125	169¾	170	169¾	170
West End St. R.R.	10	84	84	84	84
Do pfd.	15	101	101	101	101

MISCELLANEOUS STOCKS.

Am. Agri. Chem.	285	60¾	61¼	60¾	61¼
Do pfd.	147	100¾	100¾	100¾	100¾
Am. Pneu. Srv.	30	3¾	3¾	3¾	3¾
Do pfd.	117	14	14	14	14
Am. Sugar	465	130	130¾

WHERE TO FIND TODAY'S BARGAINS

ART GOODS AND PICTURES.

PAINTINGS—In gold burnished frames, 20x32, $4.98; worth $15. 154 W. Randolph, cor. La Salle, Room 14.

PAINTINGS AND WATER COLORS—High grade art. J. Greenwald, 3147 Rhodes-av. Phone Calumet 2886.

PICTURES—50% discount on all framed pictures. The Gift Shop, Suite 960, 216 S. Wabash-av.

ARTISTS' AND PHOTO SUPPLIES.

ARTISTS' MATERIALS, DRAFTING SUPPLIES, etc. Oils, painting, colors, brushes. Artist's trowel, alligator handle palette knives, each 25c. C. Abbott & Co., 127 N. Wabash, opp. Field's.

AIRBRUSH BARGAINS—In air brushes, sprayers, easels, and sewing tables and air compressors for artists, photographers, sign painters, and decorators. Thatcher Air Brush Co., 802A Blue Island-av., Chgo.

CAMERAS—LENSES—PHOTO SUPPLIES. Victor Post Card Projector with arc light.. $25.00 Victor Stereopticon Projector with arc light.. 35.00 3A 3-4-5 Film Plate, Premo, shopworn..... 20.00 No. 1 Vest Pocket Kodak..... 6.00 Kodak enlargements, developing, and printing. Sweet, Wallach & Co., 133 N. Wabash-av.

KODAKERS! Bring your troubles to my expert Kodak man. He will help you. I have a full line of Kodaks, Films, and Supplies. Fredrick Klein, Inc., 809 Madison-st. and Sacramento-blvd.

GRAFLEX JUNIOR CAMERA—$7; 3¼x3¼ plates, $6 per dozen. Developing, 10c per roll. F. A. Ober, 1361 E. 63d-st. Phone Midway 4267.

Victor Empire State View Cameras.....$16.50 Victor Bunch Omar lens in shutter..... 20.00 No. 1 Auto Graflex [2d hand]..... 65.00 H. W. Airy & Co., Optician, 56 W. Randolph-st.

CENTURY VIEW CAMERA—Like new, $12.50. Expert repairing, developing, printing. Swigart, J. F. Deardorff, 143 N. Wabash-av. Central 8194.

BEDS AND BEDDING.

COIL SPRINGS AND MATTRESSES—During May we will sell at special wholesale prices. Renovating all box springs, feathers, and mattresses. Factory, 3420 S. State-st. Phone Douglas 4220.

BRASS BEDS—$12; worth $19.50. Columbia Furniture Co., 312 W. 22d-st.

MATTRESSES—Genuine Felt Mattresses, 45 lbs. weight, special at $4.98. Niedernam Furniture Co., 1417-1419 Milwaukee-av.

MATTRESSES AND BOX SPRINGS—At wholesale prices for hotels and summer resorts; also renovating. National Bedding Co., 1026 Milwaukee-av. Humboldt 2157.

BOOTS AND SHOES.

MEN'S SAMPLE SHOES—Bought from large shoe factory; included are shoes and oxfords, in all of many styles and leathers, black and tan; not all sizes, but all good sizes; shoes worth $2.50 and $3.00, our choice, pair, $1.49. Albert Lurie Co., 1810-1820 Blue Island-av.

CORD PUMPS AND SAILOR TIES—Samples of the best Boston made shoes; values to $4.00 at $2.98, at Lackie's, 207 S. Dearborn-st., at Adams, 2d floor, stand-st. at Jackson-blvd.

SHOES—Just received, 600 pair of ladies' sample oxfords and pumps, $2.50 and $3.00; worth up $6.00. Larkin & Hungerford Co., Two Shops, 55 & 57 North American Bldg., 8th floor Masonic Temple.

SHOES—I can increase your savings by selling you $4, $5, and $6 shoes for $2.50 and $3.00 in all styles. R. W. Williams, Masonic Temple Shoe Shop, 7th floor.

SHOES—A discount of 50c on every pair of men's or women's shoes this week. Kenwood Shoe Co., 1. Price, 1140 E. 47th-st.

SHOES—Samples, $10.00 and $12.00 values, special, $3.98; black and tan oxfords. Larson's, 164 N. 5th-av.

SPECIAL SALE OF MEN'S OXFORDS—Broken lines, $1.85; worth up to $4.00. B. Woodworth, 2100 Madison-st.

CARPETS, RUGS, DRAPERIES.

CURTAINS—Lace, $4, $5, $6 values, at $2.50. Sample Curtain Shop. All samples at retail.

Sudanian, Irish Point, Brussels, Antiques, Cluny, Renaissance, Cables, Nottinghams. Direct from mill to you at saving 50 to 75 per cent. Sample Lace Curtain Shop, 3 Republic Bldg. [7th floor], State and Adams.

CURTAINS—Lace. If you are going to buy curtains this month we can surprise you with values. Williams, 1153 Masonic Temple.

RUGS—Great bargains in rugs. 9x12 ft. Axminster rugs, now $16.50. 9x12 ft. body Brussels rugs, now $22.50. 9x12 ft. Wilton rugs, today $27.50. Equally big values in all other sizes and qualities. O. W. Richardson & Co., E. Wabash-av. And Congress—st., op. Auditorium.

RUGS—9x12 Axminster velvet rug, $14.95. Many handsome new patterns to select from; best values; has no mitre seams; $14.95. Spiegel House Furnishing Co., 125-127-129 S. Wabash-av.

CLOAKS, SUITS, AND DRESSES.

CLOAKS, SUITS, AND DRESSES—Reduction sale. All alterations done free of charge. Tan, blue and gray whipcord coats; value $25; special at $14.98. Empire Millinery, 1266 Milwaukee-av.

SUITS—Always foremost. Silk Beaucity Coats, $25 at $18.50; $35 silk back Bengaline Suits, $18.50-$40 silk Bengaline Changeable Satin Coats, $18.50. Kelly's Sample Coats, Suits, Dresses, 5th floor, Mentor Bldg., State and Monroe-sts.

SUITS—Ladies' serge, with full satin lining, $20 value at $12.98; whipcord suits, $20 value, special today, at $13.95. Alterations free. Leonard 942. Lasker's, 3238-42 Lincoln-av.

DRESSES AND WAISTS — Bargain Sale Extraordinary—Starts Monday and following week. Dresses, $3.50 to $20, worth from $8.50 to $35. All Lingerie Waists from $2 to $4.50, some trimmed real lace, others hand embroidered, worth from $5 up. The Limits, 2652 N. Clark-st. Near Lincoln 967. Open evenings.

SUITS—Salesmen's samples. Serges, taffetas, messalines, $2.75 to $9.75. Poplins, panamas, percales, lawns, 95c to $2.50. Voiles, ratines, piques, $2.75 to $5. Largest values in Chicago, 50 to 65 per cent less than retail stores ask for them. Sample Shop, 39 W. Adams-st.

SUITS, 47 and 48. Cheviots—A big lot, all colors, all wool trimmed, to close at $6.95; sizes, 16 to 42. Arkins, 1280 Milwaukee-av., cor. Paulina.

DRESSES—Ladies' and misses' stylish samples of lawn and pique, $2.75 to $4.50. Open until 8 p. m. H. Bluthagen, 115 S. Dearborn, Room 613.

SHIRT DRESSES—From $3 to $5. Suits made to order, $10. A. Blair & Son, 7040 Belmont-av.

SUITS—440 Satin Suit, $18.50. Closing out a half dozen navy blue Bedford cord suits worth $20 at $10. Ring Kelly's Sample Coats, Suits and Dresses, 5th floor, Mentor Bldg., State and Monroe.

CLOAKS, SUITS, AND DRESSES.

SUITS—Ladies' sample suits for $20 and $25, of serges, whipcords, and mannish mixtures, man tailored. You could not duplicate these for less than $35 to $45 in Chicago. E. Showers & Co., 3d floor, 32 S. Wabash-av.

SUITS—$18.50 Man Tailored preshrunk linen suits, $10-$12.50. Furs preshrunk linen coat, $7.50. King Kelly's Sample Coats, Suits, Dresses, 5th floor, Mentor Bldg., State and Monroe-sts.

SUITS—Home of unknown bargains. State St. Basement Dept. Store, 320 S. State-st.

CONFECTIONERY.

CANDY—Bargains in all kinds of candy this week at Berry's new store, 33 W. Monroe-st., opp. the Majestic theater.

"PLAYMATES" VERIFINE CORN CRISP—5c per pkg. All children learn to love it. At all department stores. Harry A. Magill, 1313 W. Harrison-st.

SOUTHERN MOLASSES KISSES—Old fashioned, delicious; 5 lbs., $1, delivered anywhere in city. American Candy Co. Phone North 1996.

DRESSMAKING SUPPLIES.

SILKS, SATINS, FINDINGS, TRIMMINGS, ETC. —We carry the largest line at prices that are much lower than elsewhere. Let us prove it. Adler's, 166 N. State-st.

100 YARDS ROYAL SEWING SILK, 70c per doz. spools; $1.20 value. Eastern Importers, Room 917 Champlain Bldg., 8 N. State-st.

DRY GOODS.

HOSE—Ladies' black silk, 75c value, at 43c. Ladies' Berson black hose, 25c value, at 19c. C. E. Dickow, 3418 N. Sheffield-av., near N. Clark-st.

NIGHT GOWNS—Fancy trimmed muslin; regular $1.50 garment at the unusual price of 95c. Levin & Cohn, 661 E. 43d-st.

DRUGS AND TOILET GOODS.

Central.

DERMO SULPHINE—Relieves skin troubles such as pimples, blackheads, etc.; ½ gal., $1.25. Phone Main 1378. Thos. Jasper, 112 N. La Salle-st.

A SPRING COLD—Rx. 4465. A sure remedy. Colgate's Talcum, 15c every day. Buena Pharmacy, Sheridan and Montrose.

GILT POWDER BOX—Containing full size box Poxsoni's Powder and Jap Rose Rouge, with chamois, value $1.50, special this week at 50c. Freeman's Pharmacy, 5639 N. Clark-st.

HAIR SHADER—Clay's Hair Shader restores gray faded or streaked hair to its natural color; harmless; easily applied; $1 bottle at all druggists, hair dressers, or E. C. Clay, 26 W. Illinois-st.

TOOTH POWDER—All brands, 25c; today 10c. Zam Zam laxative tablets, 10c. Norkin's Pharmacy, 5289 N. Clark-st.

$2.00 MOTH BAGS—Today $1.00. 50c box stationery, today 19c. Lehman Pharmacy, Kenmore and Wilson-avs.

South Side.

BRUSHES—Hair Brushes, special sale, $1.00 quality at 40c. Bruehn & Freeman, Open all night. 2900 State-st.

INITIAL STATIONERY—Cranes; lettered in gold; exceptional values at 50c. The quality paper. Modern Drug Shop N. W. Cor. 47th and Lake-av.

MARES' MASSAGE CREAM—Is the acme of perfection, both as to its silk finish and the delightful perfume. Come in or send for free sample. Do it today. Delays are dangerous. Tel. or write. Mares' Drug Store, 2876 Archer-av.

West Side.

BEEF, IRON, AND WINE—50c pint. Merz Drug Co., 12th and Ogden-av.

CAMPHO—For sore, tired, perspiring feet. Baseball arms lame or stiff. H. Giddings, 2724 Lake-st.

DRUGS AND PRESCRIPTIONS—At cut rates. Haessler's Cut Rate Drugs, Madison and Robey. Phone Seely 50.

FOUNTAIN SYRINGES — $1.75, special today, $1.15. Zam Zam laxative tablets, 10c. Smuckers', Madison and Oakley.

BEEF, IRON, AND WINE—Quale's Peptonized, a powerful tonic and stimulant; builds up the system, enriches the blood, etc. Quale's, 1440 Milwaukee-av.

GRAVES' TOOTH POWDER—Including 25c tooth brush, today, 25c. Zam Zam laxative tablets, 10c. Bauer's Pharmacy, 805 W. Madison-st.

HINKLE'S CATHARTIC PILLS—12c per 100. Austin Cut Rate. Phone Austin 644. 5th Ave. 815.

STATIONERY—Special, 25c value, 2 boxes for 25c. Limited. Fitzner, the Druggist, Madison and Throop. Phone Monroe 916.

ELECTRICAL GOODS.

ELECTRIC VACUUM CLEANERS—Only $25; $45 value. Guaranteed the most powerful at any price. Big 4 Light Co., 2331 Cottage Grove-av.

EMBROIDERY, LACES, VEILINGS.

BUTTONS—From your material, 10c dozen. Silk Chiffon auto veils, $1.15, worth $2. Madison Embroidery Company, 175 N. State-st.

IRISH PICOT EDGE—12½ cents. Medallions, 5 cents; bands, 1 cent; sailor collars, 1-13 off. Chicago Art Shop, 55 E. Monroe-st., near Wabash.

FLOWERS.

AMERICAN BEAUTIES—60c dozen, regular $1 grade. Special auto delivery. Stollery Bros., 1046 Wilson-av. Phone Edgewater 1852.

BOXWOOD—Just what you are looking for to improve the appearance of your yard. New importations, just arrived, in all shapes, ball, pyramid, standards, and bush; specially low prices; with mission tubs. Place your orders early. They are selling fast. Phone us. Geo. Wittbold Co., North 2426. 1300 N. Clark-st.

BRIDAL BOUQUETS—By expert artist; house decorations a specialty; estimate cheerfully given at Simpson's, 3636 Ogden-av., or Pho. Lawndale 2801.

CARNATIONS for Mothers' day. A beautiful assortment of all colors, also Sweet Peas, at 25c bunch. C. H. Zapfe, 372 E. 61st-st. Normal 6394.

FLORAL ARRANGEMENTS made up in the most artistic way. Our reputation in this line is unsurpassed. Sprays of different flowers are very appropriate for floral offerings. They are made up of either roses, carnations, lilies, lilies of the valley, or sweet peas. Price, from $2.00 and up, delivered. N. N. Bruns, 3038 to 3042 W. Madison-st.

FLOWERS—Bargains—Bargains—Bargains—Nice geraniums, 4 inch pots, all colors, in bloom, at 8 cents each. Salvias or bright red bonfire, in bloom, 3 cents each. Daisies, in bloom, 9 cents each. Coleus, all colors, to border the bed, at 3 cents each. Place the order now and save your money. Shipments made any time requested. And we guarantee to please you. All other kinds of plants at bargains. The Meredith Flower and Vegetable Co., Tel. 178. Libertyville, Ill.

FINE TREES—Shrubs, seeds, and garden wood. Pransen, Florist, 1476 Summerdale-av. Phone Ravenswood 2616.

KILLARNEY ROSES—25c doz.; sweet peas 15c bunch. All kinds of seasonable plants. Chicago Floral House, 39-41 W. Randolph-st. Tel. Central 3498.

ROSES, 50c dozen; casket sprays, $1.50. Floral designs, $2 and up. Phone Oakland 1642. J. W. Nissen, 304 E. 47th-st., near L station.

SELECTED ROSES—25c per doz. Casket sprays, $1. Wreaths, $2. Washington Flower Market, 108 N. State-st. Stewart Bldg.; 77 W. Washington-st. Phones: Central 2930 and 5798.

SWEET PEAS—Of long stems, 2 doz. sprays for 25c. Schiller, the Florist, Phone West 822. 2221-2223 W. Madison.

FURNITURE AND FIXTURES.

ARM CHAIRS—$19.75; value $38.00; upholstered, mahogany frame, roomy, comfortable; send for illustrations. Wholesale Furniture Co., 605 Wabash-av.

AXMINSTER RUGS—Room size, worth $14, at $9.25. Join our home furnishing club. All furniture at cash prices at 25c a week. Stringer-Moss Co., 5850 S. Halsted-st.

BARGAINS in new sample goods. Must make room for new lots coming. American Storage Co., 5032 Lake-av. Midway 3258.

BRASS BED—$6.98; massive two inch post brass bed; strong fillers; made from heavy rolled brass; $6.98. General Furniture Co., Easy payments. Halsted and 62d-sts.

BRASS BEDS—Furniture, rug special. Genuine seamless Wiltons, 9x12, $18.50. Hebard Warehouse, 623 Plymouth-ct., cor. Polk. Open nights.

DINING ROOM TABLES—Complete with 4 chairs elegant mission style, valued anywhere at $20, our bargain price, $15. Garfield Storage and Express Co., 3916-18 S. State-st.

DRESSERS—Big bargain this week. Entire line to be sold at greatly reduced prices. Solid oak and French beveled mirrors. Paul Kvorka, 1951-1953 Chicago-av.

FURNITURE—We make a specialty of exchanging new furniture for your old furniture. Call us up —Wentworth 6996. Curtis Furniture Exchange, 6203-05 Wentworth-av. 6184 S. Halsted-st.

MATTRESS—$12 value, special at $8.50; imperial edge and full weight. Albertson, Sherwood & Co., 1061 and 1069 W. Madison-st.

REFRIGERATOR—$10.50; regular value, $15; made of extra heavy solid oak charcoal filled and mineral wool lined; ice capacity, 50 lbs. Werner Furniture Co., 2650-2652 Milwaukee-av.

RUGS—Special snaps for cash this week; $55.00 French Wilton for $45.00. Brass beds, $40.00 values for $25.00. Henke Bros., 3350 12th-st.

FURS.

CHINCHILLA SET—$150; Fox set, $15; storage free. Repairing and remodeling. Lowest prices now. Henry Kessler, 732 Republic Bldg., 209 S. State-st. Harrison 4365.

CROSS FOX SETS, $100.00; WORTH $150.00; leave order for fall delivery, storage free. Mayer Miller, 39 S. State. Phone Randolph 1768.

FURS—Notice, a saving of at least 30 per cent on all purchases and repairs during the dull season. Future orders taken at reduced prices. Furs stored and insured against all loss; rate 3 per cent on valuation. Periodical Leading Furriers, 7th floor Masonic Temple. Phone Central 6291.

MINK SETS—$175 value, $125. Leave orders for fall delivery. Storage free. B. Rowitch, 2020 W. Madison-st. Established 14 years.

GAS AND ELECTRICAL FIXTURES.

FRINGED INVERTED LIGHTS—Today only 49c for the $1.00 kind. Chicago Gas Appliance Co., 28 W. Lake-st.

GROCERIES AND MEATS.

Central.

BONELESS ROLLED ROAST BEEF—12½c lb. Short Cut Mutton, 12½c lb. Loin and Rib Mutton Chops, 15c lb. V. Z. Winner Brand Ham, 14c lb. Narrow strip Bacon, 15c lb. Old Abe Sausage Meat, 15c lb. Froehling & Heppe, 212-216 N. State-st. Purchases over $1.00 delivered free.

COFFEE—Finest, 3 lbs., 90c. Peanut butter, qt. jar, 80c. Blue Valley butter, 28c. Ginter Grocery Co., 127 S. State, 2d floor.

FANCY LEG OF MUTTON .....12½c lb
No. 1 pork loin .....18½c lb
Washington Market, 174 N. State-st.

North Side.

AMMONIA—Full strength, 30c gal. "None Such" tomatoes, 3 lb. can, 15c. Naval oranges, 18c doz. Geo. Schulthels, 4554 W. Ravenswood-pk.

BREAD—There are two kinds of bargains: "Same value for less money," and "Better value for the same money." SCHULZE gives better value for the same money—insist on the genuine SCHULZE brands. Schulze Baking Co. At all grocers and delicatessens.

COFFEE—"Johnson's Famous," 30c lb.; our blend. If you are a crank for good coffee, order from C. A. Johnson, 3338 N. Clark-st.

Northwest Side.

BEST CANNED PEAS—10c and 15c. Tomatoes, large 3 lb. can, 11c. Slovac Cooperative Union, 1506 W. Chicago-av.

GROCERIES AND MEATS.

South Side.

POTATOES .....30c peck
Valencia almonds .....39c a lb.
Eggs, strictly fresh.....19½c a dozen
Daniels Bros., 124 E. 35th-st. Ph. Douglas 1617.

PRUNES—Extra large, 2 lbs. for 25c. Sweet pickles, quart jar-for 15c. Calves' liver, fresh, 20c lb. Prime roast of beef, 16c to 20c lb. D. B. Watson, 131 E. 47th-st. Phone Oakland 1512.

West Side.

BEST GRANULATED SUGAR—5½c. Pine cured Bacon Strips, 13½c. Mocha and Java Coffee, 25c lb. A. J. Bartels, 1812 Ogden-av.

CHICKENS—Fresh dressed hens, 17½c per lb.; pork loins cut from young pigs, 14c per lb.; pineapples, Florida, nice and sweet, 10c each; strawberries, delicious Louisiana, 10c per box. S. Westerfeld, 1409 W. Madison-st.

COCOANUTS—Large, fresh, 5 cents each. Bermuda onions, 7 cents lb. Fresh country eggs, 22 cents doz. P. J. Eidamiller, 3044 Madison-st., opp. Albany-av. Phone Kedzie 2012.

STOVE POLISH—"A B" will protect your stoves from rust; guaranteed waterproof. Sold everywhere.

STRICTLY FRESH FISH TODAY—Rolling beef, 8c per lb. Fancy prunes, the 18c grade, 2 lbs. for 25c. W. T. Bigalow, Cor. Lake and Kedzie-av. Tel. Kedzie 641.

HARDWARE, CUTLERY, STOVES.

BROOMS—Light janitor grade, 20c each and up. Michaelis Hardware Co., 4060 S. State-st.

BRONZE WIRE CLOTH, 6c square foot. Aluminoid Wire Cloth, 3c square foot. Black Wire Cloth, 1½c square foot. Garden hose, 5c to 20c a foot. "Vienna" Baker Knives, 12c, worth 20c. George A. Engelhardt, 1060 Milwaukee-av.

COMBINATION COAL AND GAS RANGE at $32. Refrigerators; largest line hardwood guaranteed refrigerators at 20% discount. Houses furnished complete at lowest prices and easiest terms. Tausig Furniture Co., Two Stores, Cor. North-av. and Larrabee, Cor. Lincoln and Irving Park-blvd.

GARDEN HOSE, lawn mowers, house furnishings. Cut this out. Get 10 per cent discount. Frank F. Porter Co., 214 W. 63d-st.

POCKET KNIVES—200; slightly rusted in leaky window; unusual bargains. Ask for window knives. A. A. Frank, 29 N. Dearborn-st.

SHEARS—7 in. Nickel Shears.....78c Your shears, up to 7 inch, ground and polished like new for 10c. Kraut & Dohnal, World's Best Grinders, 36 S. Clark-st.

WIRE FENCING—Cheaper than wood, 11c per foot, 40 inches high. Peppler's Hardware Store, 2777 Lincoln-av.

HATS AND CAPS.

HATS—Ames' Hats $3.00 and $3.00. Are special bargains. We are not satisfied unless our customers are. Ames Hat Co., 35 W. Madison-st.

HATS—The Hamilton hat, extra quality, in all the new shapes for spring, special, $3. Barnstead, 16 S. Dearborn-st.

MEN'S SAMPLE HATS—$3, $4, $5, $6 values at retail for $1.85; every new shape and color. M. Marcus, 3d floor, Masonic Temple.

HOUSEFURNISHINGS.

A1 WATER MOTOR WASHING MACHINES. $11.00. Regular $18 value. Get the best. Cheapest in the long run. Universal Motor Co., 67 E. South Water. Phone Central 4741.

A KEIT SILVER CLEANING OUTFIT—To wash your silverware, and it will never gather tarnish or egg stains. Demonstration made in your home. Phone Dearborn 439. Keit Silver Cleaner Co., 816 W. Ontario-st.

ASH OR GARBAGE CANS—Corrugated, 22 gal.; regular price, $1.75; for this sale, $1.15. L. Steinberger, 2934 Madison-st.

CHICAGO WATER MOTOR WASHING MACHINES. This week our $18 machine for $11. Cash or terms. Jesse G. Bates, 537 S. Dearborn-st. Harrison 7160.

COVERS—Fancy eight foot velvet sheepskin table covers, all shades; price of $1.60 is a big bargain for these beautiful satins in whole hides. Chas. H. Briggs & Co., Sample Room 302. 231 N. 5th-av.

DUNTLEY VACUUM CLEANER—At $9.75; runs on wheels like carpet sweeper; 10 operate; guaranteed to remove all dust and dirt from rugs and carpets; phone Randolph 906 for free demonstration. Duntley Mfg. Co., 44 S. Wabash.

DUSTLESS OIL MOP—"Magic Cedar," sold everywhere, $1.00; our price 66c. Don't miss this bargain. Belden Supply Co., 17 E. Lake-st.

FURNITURE AND HOUSEHOLD GOODS—Four rooms furnished complete, $85; $4 down, $4 a month. Wolf's Furniture House, 12th-st. and Ogden-av.

GO-CARTS—1 motion collapsible, regular $6 value, this week at $4.75. Eggers Furniture Co., 6402-08 S. Halsted-st.

LAWN MOWERS and Refrigerators—Call and get today J. H. Clark's prices before purchasing elsewhere, 139 W. Lake-st. Main 808.

MUSIC ROLLS—This week, specially priced. The New Medley Song Roll, "Song Revue," Regularly $1.50, Very special at 90c. Some new and slightly used rolls at 15c per roll. George P. Bent Company, 214 and 216 S. Wabash-av. Between Adams and Jackson.

PARLOR SUITS, made to order, $20 and up. Less than wholesale prices. Home Upholstery and Mfg. Co., 4046 S. State-st. Phone Oakland 3523.

PLAYER-PIANOS— New Boudoir Player-Pianos this week only $245, with music and bench included; $15 down and $7 per month. Mahogany or oak cases. George P. Bent Company, 214 and 216 S. Wabash-av. Between Adams and Jackson.

SEWING MACHINES—"The Free" guaranteed and insured ball bearings, $35 or $1 weekly. C. R. Cave, 3049-53 S. 92d-st. Phone So. Chicago 114.

SLEEVE BOARDS—Worth from 25c to 50c each at 10c, for a few days only. Beese's Bazaar, 1354 E. 63d-st.

WINDOW SHADES—Hand made, oil opaque made to order, any size up to 38 inch, 55c. Bring in your old rollers; we re-cover them while you wait, 45c. Bring in your old shades; we clean them, no matter how soiled, 25c. American Shade Factory, 210 E. 47th-st., near Indiana-av.

JEWELRY AND SILVERWARE.

BIG BEN—The satisfactory alarm clock, $2.50, at A. E. Johnson's, "The Man on the Watch," 5355 N. Clark-st.

DIAMONDS—On credit; 50c a week; 4pct. genuine brilliant diamond with 14 k. mtg., actual $30 value at $20. Olsen & Ebann, 4th floor, 209 S. State-st. Phone Harrison 1007. Repr. will call.

DIAMONDS—Of any size, loose and mounted; jewelry repairing, remounting and special order work at reduced prices. R. Beygeh & Brother, 5th floor, 120 N. State-st.

DIAMOND RINGS—Tiffany and other styles, best values at greatly reduced prices. E. V. Roddin & Co., Room 809, 20 E. Madison-st., Chicago, Ill.

DIAMOND RINGS—Your opportunity for an engagement ring; will be difficult to duplicate at our prices; 10 per cent off; $10.00 to $100.00. E. Battegay, Jeweler, 2932 Madison-st.

DIAMOND RING — Gentleman's heavy belcher mtg., fine white diamond, $35.00; worth $40.00. See our line. Turner Bros., 2106 W. Madison-st.

FRATERNITY JEWELRY, engraved stationery, and dance programs. Brochon, 6th floor Majors Bldg., Wabash and Madison.

KNIVES AND FORKS—Pear handled, reduced to close. A lasting wedding gift. J. A. Schoenthaler, Room 606 Columbus Bldg., 31 N. State-st.

SCARF PINS—Solid gold, $1 and up. Watch crystals, 10c. Main springs, 75c. Watches cleaned, 75c. Guaranteed one year. Geo. A. Shultz, 700 Republic Bldg., 209 S. State-st.

LADIES' TAILOR MADE SUITS.

ARENDT'S CORRECT TAILORED Silk Linen and Cloth Coats and Suits. We are offering a special inducement on all orders this week. This offer includes our correct riding habits and smart motor coats. F. Arendt, 402 Heyworth.

ARTISTIC SILK AND LINEN TAILORED SUITS —An exceptional offering for this week only, regular price elsewhere, $25, which I offer at $17.50. These are those handsome cool suits that always retain their shape and by their smart, neat designs never fail to be attractive. Style, fit, and workmanship guaranteed. Mayrent, 1330 E. 63d-st. Phone Hyde Park 4968.

HAUPTMAN'S—Special this week only, $20 suits, $35; $40 suits, $25. D. J. Hauptman, Suite 810 North American Bldg. Phone Cent. 8620.

KARPEL'S 1ST CLASS TAILORED SUITS—$40 and $50 values, $30 and $35; $15 skirts, $9; work guaranteed. S. Karpel, 1615 Masonic Temple.

LADIES' LINEN TAILOR MADE SUITS—To order at $15 and up; linen dresses, $15 and up; fine imported man worsteds, $30. We offer these special prices for this month only. Goodman Ladies' Tailoring Co., Drexel 3816. 451 E. 47th-st.

LADIES' SUITS—On credit, to your measure; blue serges, $30 and $40 values, at $25. Bell Tailoring Co., 9-11 W. Monroe-st.

LADIES' SUITS—Closing out all spring novelties; $30 suits at $40, while they last. Schoen, southwest corner Fifth-av. and 43d-st.

S. A. NAHIN'S regular $65 value in high class suitings at $50. Also special price in linen suits at $25. S. A. Nahin, 904 Masonic Temple.

SILHAR'S $60 tailor made suits for $35.50, made from $6 and $4 materials. This week only. Silhar's, 118 N. State.

SUITS—Special to close out. All spring woolens. I will make suits to your order for $35.00. Most were $50.00 and $60.00 in the rush season. L. Schy, 120 N. State-st. Randolph 943.

SUITS—Big reduction in prices on ladies' suits made to order; special offer for new business; we will take orders on our $60 value at $30; our $30 at $40, and $45 at $35. Workmanship guaranteed. Give us a trial and your satisfaction will make you our ready customer. Klein & Sosin, 2406 N. Clark-st. Phone Lincoln 1927.

SUITS—New shipment of silks, linens, pongee, and other suitable materials for summer wear arrived. Special linen suits, $24.00; silk coats, $25.00 up. We also make from your own materials. Urbanek Bros., Exclusive and Reliable Ladies Tailors, Phone Lawndale 740. 3259 Ogden-av.

SUITS—Don't buy ready made when you can have them made to order for $25 up; skirts for $8 up; linen suits, $15 to $18; satisfaction guaranteed or money refunded. We also make from your own material at small cost. M. Moeller, office 1339 Masonic Temple. Bargain for this week only.

SUITS—$30; this month only we will make you one of our $45 suits for $30, on account of moving. Fit and workmanship guaranteed. Redfern, Tailors for Women. 211 S. Wabash-av. Suite 209.

SUITS—Strictly tailored, made to order, $13, with your material. Fit and workmanship guaranteed. Jos. Pask, Phone Seeley 344. 1646 Van Buren-st.

SUITS—No fit, no pay, ladies' suits made to measure, 25.00 and up. Padway Bros., Ladies and Gentlemen's Tailors, 2134 W. Madison-st.

SUITS—We make ladies' tailored linen suits, furnishing goods; finest workmanship; $12 and up; all colors. Jos. Klein, 2922 W. Madison-st.

SUITS—$25 value, $20 value; in latest novelty cloths. Also linen suits at $20. M. N. Solov, 608 Masonic Temple.

MAIL ORDER GOODS.

HANDBAGS—Irish crocheted, 8 in. wide, 11 in. long, $3.00 value all colors price $2.00; smaller size $1.50; money returned if not satisfactory. Novelty Knitting Co., Station E, Milwaukee.

MEN'S AND BOYS' CLOTHING.

BOYS' SUITS — This week only, a boy's $5.00 Knickerbocker suit, in plain colors and fancy patterns, sizes 19 to 17, at a special price of $3.45. Atlas Clothing Co., 1800 to 1808 Blue Island-av., corner 18th-st.

CLOTHING AND RAINCOATS—At popular prices. Stevens Clothing Co. announce the opening of their new home, 322-324 S. State-st., Saturday, May 11.

ENGLISH SLIP-ONS—For men and women, all shades, $7.00 and $8.00 values; now $2.29. Goodrich Raincoat Co., 19 E. Van Buren-st.

MEN'S SUITS—$14.80; positive value, $25.00. I am closing out this line at $14.80. These are real bargains. Bench tailored and many silk lined. Store will be occupied by manufacturer selling direct to the consumer. T. R. Brink, 10 N. Dearborn-st.

MEN'S SUITS—Our new clothing department is now ready. All the latest spring and summer styles and shades. Easy terms. Standard Furniture Distributing Co., Phone Monroe 839. 1061 W. Madison-st.

MEN'S SUITS—$15 ALL PURE WORSTED; latest spring styles. For today only, $9.98. Kaufman's, 3421-25 S. Halsted-st.

MEN'S AND BOYS' CLOTHING.

SUITS AND OVERCOATS—Specials during our alterations for our second floor. All unclaimed snappy suits and overcoats made to be sold at $25, $30, and $35, choice at $15. Unclaimed Tuxedos, Full Dress, and Prince Alberts, values up to $50, alteration price $22.50. From maker to wearer means a saving of the retailer's profit to you. Established 1867. King's, 161 W. Madis.n-st.

SUITS—Black, blue, and gray serges. The most perfect tailored garment to be found in the city marked down to $15.00. This is a very rare bargain. Fred Griesheimer, 39 W. Monroe-st., Between Dearborn and State.

SUITS—$16.50 for a silk lined $25 value suit; to every purchaser we will present free a $5 raincoat. Ward M. Taylor, 21 So. Clark-st.

SUITS—$25—The exclusive men's shop of Chicago offer their spring models. The O. & H. Men's Shop, Suite 614, 20 W. Jackson-blvd.

SUITS—Take the elevator and save $10. Men's sample suits in the new grays, the $20 kind, $15. Feder's Sample Clothes Shop, 206 Masonic Temple.

MEN'S AND BOYS' FURNISHINGS.

ARROW COLLARS—Sold the world over for 15c, except in our store at 8c each. Bernstein, Cut Rate Furnishings Store, 31 N. Clark-st.

FREE—Tomorrow, 50 leather suitcases worth $2.50 each, with every men's sample suit at $15 [suits worth from $20 to $35], to 50 men only who bring this ad with them or send it by mail. Fit Right Sample Clothes Shop, Madison and Halsted, over bank.

GOLF OUTFITS—We will be pleased to show you our golf line. The most complete stock in Chicago. Burns & Grassie, 107 S. Dearborn-st.

HATS, SHIRTS, AND FURNISHINGS—We will be in our new store at Kelley's, corner Clark and Jackson-blvd.

MEN'S 25c GARTERS NOW 19c. Take your choice of all the standard makes at this heavy reduction during the REMOVAL SALE of our La Salle-st. store [near Monroe]. Also 50c and 75c underwear, socks, all the little things a man will wear for the next six months, going for a song. The Washington Shirt Co., La Salle-st. Store Only.

NECKWEAR—Fine assortment of men's fancy neckwear; regular 50c and 35c values; this week 25c. Kirschner, "The Outfitter," 6340 N. Clark-st., near Devon.

SHIRTS—Guaranteed, $1.05 and up. We will replace any that fails to give perfect satisfaction. E. M. Blaine & Co., Clark and Washington-sts.

TIES—Another great sale of knitted and cut silk 50c neckwear at 35c. Parker A. Jenks, 129 W. Washington-st.

WILSON BROS.' UNDERWEAR— For men, per garment, 25c and 49c. Wicks, 7121 to 7125 Cottage Grove-av.

MEN'S TAILOR MADE SUITS.

BUY YOUR SUIT AT WHOLESALE to measure of A. B. Conklin & Co., 1106, 19 S. 5th-av., Wholesale Tailors to the Trade.

SUITS—Special this week, blue serge 2 piece suits or pencil stripe, made to your order, $28.00 positive value $32.50. Irving H. Vendig, The Tailor, 118 W. Madison-st., near Brevoort Hotel Bldg.

SUITS—A saving of 20 per cent. Our special $27 made to order suits, guaranteed to equal any $35 suits in town; 400 styles at $27. The Brunswick-Keith Co., Fort Dearborn Bldg., Monroe and Clark.

SUITS—Special for three [3] days, all Business Suits over $35 will be silk lined to readers of the Bargain page. Cogdal, Stearns & Co., Room 408, 105 So. Dearborn-st.

SUITS—Blue serge, $20; made to measure; extra pants free. This week only. Direct from wholesale cartoon tailors. Western Worsted Mills Co., 125 S. Market-st. Wholesale district.

SUITS—Are you in the market for a bargain? Try a Lewis Wald $35 suit, the best ever offered; remember, these are much higher priced goods. Lewis Wald, 57 E. Jackson-blvd., Suite 706.

SUITS—$30 to $40. Choice selection blues, browns, tans. Credit and terms to suit your convenience. Miesner Bros., Merchant Tailors, 306 Lakeside Bldg., 202 S. Clark-st., cor. Adams.

SUITS—Special this week, $35; regular $40 business suits. Inspection invited. A. E. Croft, 207 Chicago Opera House Bldg.

SUITS—$30. You can't beat that. We give the goods you want. 15 years' experience. Huchberger Bros., 219 S. Dearborn-st., Room 201.

THE SERGE THAT STOOD THE TEST— Made specially for us. No. 135; price $25. Guaranteed the best in the city for the money. Cohn Bros., Leading West Side Tailors, 843 W. Madison-st.

MISCELLANEOUS.

VACUUM CLEANER—Powerful, installed in basement, pipes to each floor, only $275 complete. Phone or call, Spencer Turbine Cleaning Co., 64 E. Van Buren-st. Harrison 102

MILLINERY.

FRENCH PLUMES—$12 value for only $5.75. The Feather Mfg. Co., 36 S. Michigan-av., corner Monroe.

HATS—$5 and up; made to your order in 24 hours. Or bring your old hat and any trimming material you have in your house. We will make you a new hat from it and guarantee satisfaction, both as to style and price. The only place of its kind in Chicago. Stover's Millinery Co. [Not inc.], Room 1483 Masonic Temple.

MILLINERY.

SAMPLE HATS—With original tags, values up to $6, for quick selling at $1.00. Get busy! Anscher Millinery, 1860 Milwaukee-av., corner Wood-st.

OPTICAL GOODS.

OUR SCIENTIF

SITUATIONS WANTED—MALE.

Bookkeepers and Clerks.

SITUATION WANTED—$20 WEEK TO START; expert on pay rolls; experienced on general ledger, correspondence, claims, and purchasing; 5 yrs last position; who wants a first class man? Address S 190, Tribune.

SITUATION WANTED—YOUNG MAN, WITH 5 years' experience in the mortgage and real estate business, desires to connect with well known firm; salary and commission; personally employed. Address H H 92, Tribune.

SITUATION WANTED—YOUNG MAN, AGE 26, general office detail man, correspondence and filing experience; best refs. Address S 125, Tribune.

SITUATION WANTED — A1 BOOKKEEPER, 26; expert to handle complete set; able office assistant, 12 years' ex.; correspondence and bills; employed. Address F 510, Tribune.

SITUATION WANTED — MAN, 26; OFFICE work or shipping clerk; 3 yrs' exp.; A1 refs.; able to take charge small office. Address J 77, Tribune.

SITUATION WANTED—YOUNG, COMPETENT young goods man desires position as assistant to or manager; 12 years' experience; sober and reliable. Address S 200, Tribune.

SITUATION WANTED — YOUNG MAN, 22, with a future; well educated; general office experience. Address S 264, Tribune.

SITUATION WANTED—OFFICE MAN, AGE 24; stat. rapid, and accurate; good penman; A1 ref. Address S 270, Tribune.

SITUATION WANTED—YOUNG MAN, 20, clerical position; good penman; operate typewriter; gen. office exp. Address F 56, Tribune.

SITUATION WANTED—BOOKKEEPER; TEN years' experience; had full charge of books last 5 years; A1 references. Address S 161, Tribune.

SITUATION WANTED—WORK EVENINGS, SATurday or Sunday; bookkeeper, cashier, expert stenographer, accountant. Address S 66, Tribune.

SITUATION WANTED—BY EXPERIENCED young man in office; best reference. T. W. CENAL, 1622 Calumet-av. Set 28.

SITUATION WANTED—IN REAL ESTATE OFfice; young man wants to learn the business; all salary no objection. Address S 74, Tribune.

SITUATION WANTED—BOOKKEEPER; 5 YRS. exp.; can furnish best of refs. Address F 439, Tribune.

SITUATION WANTED—YOUNG MAN, AGE 21, clerical work, temporarily; can operate typewriter or biller. Address P 190, Tribune.

SITUATION WANTED—MALE OR FEMALE KEPT IN ten days. Address F 201, Tribune.

Accountants and Auditors.

SITUATION WANTED—EXPERT WILL FIGure or verify inventories, invoices, averages, pay-roll footings, costs, etc. We send calculating machine with operator to your office next big day or job reasonable. Phones Cent. 2661. CHICAGO CALCULATING CO., 427-430 Ashland Block.

SITUATION WANTED—ACCOUNTANT—PERmanent position, 20 years old, broad experience, fluent worker; past records excellent; good habits, speed and accuracy; references on books; A1 ability, moderate salary. Address S 71, Tribune.

SITUATION WANTED — THOROUGHLY EXperienced accountant; excellent reference furnished; capable as office manager. Address S Tribune.

SITUATION WANTED—PUBLIC ACCT., AUDItor; open close, balance, keep sets, systems, is, investigations, etc., reasonable. Cent. 2661.

SITUATION WANTED—EXPERIENCED BOOKkeeper, open, close, keep small sets, etc.; anywhere; reasonable. McENROE, 105 W. Monroe. Cent. 3625.

SITUATION WANTED — EXPERIENCED AUditor will open, close, and audit accounts. Address P 363, Tribune.

SITUATION WANTED—EXPERT WILL AUDIT, open, close, balance, systematize books. Spengler, 1 Greenwood-av. Tel. Hyde Park 4617.

SITUATION WANTED—EXPERT WILL OPEN, close books, also keep small sets and make periodic audits. Address P 357, Tribune.

SITUATION WANTED—CALL UP MIDWAY 1048 when you need extra help on your books; reasonable terms. Inquire for WALSH.

Executives and Managers.

OPEN FOR ENGAGEMENT

[illegible] 1st. Reliable young man, 28 years of age, having successful executive ability, desires position in responsible establishment; have a practical as well as theoretical knowledge of accounting and office supervision; fine penman, strong correspondent; A. C. H. M. J., 4450 N. Sacramento-av. Phone Irving 14593.

SITUATION WANTED — TRAFFIC MANAGER; 6 years' experience, railroad and industrial; expert in car rates and routes; familiar with interstate commerce Commission; now employed; desires position with future; will invest small part or whole time in business. Address P 368 Tribune.

SITUATION WANTED—TRAVELING OR SALES manager; American; 36; educated; good appearance; sober; traveled considerably; knows Illinois thoroughly; good organizer and business builder; can show ability in any line. Address P 413, Tribune.

SITUATION WANTED — ADVERTISING MANAger; successful campaigns of national instance, having large business and executive experience, desires new connection with larger opportunities. Address P 299, Tribune.

SITUATION WANTED—TRAFFIC MAN; EXpert rate studies and claims; qualified to manage department. Address S 341, Tribune.

Salesmen, Solicitors, Etc.

SITUATION WANTED — SALESMAN OF EXCEPTIONAL QUALIFICATIONS AND EXperience would confer with LEADING HOUSE HANDLING OFFICE SPECIALTIES DESIRING OPENING NEW TERRITORY. PREFERably traveling; especially qualified to handle lines pursued by SYSTEM WEEKLY, IRON AGE, STEEL AND BUSINESS SYSTEMS. Address F 286, TRIBUNE.

SITUATION WANTED—WOULD REPRESENT reliable concern in TEXAS, where I have lived 13 years; the finest record for successful sales; well educated, speak several languages, and furnish best of references from city concerns; am at present in Chicago and would like personal interview. Address Room A, 62 Morrison Hotel.

SITUATION WANTED—WOULD REPRESENT reliable concern in Oregon with headquarters Portland; 12 years with present connection (Chicago) as traveling salesman and general sales agent; salary and commission; proposition must be one of merit; strictly legitimate; otherwise will not consider. Address E C 281, Tribune.

SITUATION WANTED—AS FURNISHING goods man at liberty; plenty of State-st. loop experience, with good references. Address P 418, Tribune.

SITUATION WANTED—SOLICITOR; LARGE acquaintance among architects and contractors; gets position half day; salary and commission. Address P 472, Tribune.

SITUATION WANTED—AS SALESMAN; EXPERIenced traveler for retail trade from present employment; line selling to automobile manufacturers in Detroit and east. Address S 344, Tribune.

SITUATION WANTED—YOUNG MAN, AGE 23, to learning or entering wholesale and retail grocer house; has territory through Ohio. Address S 146, Tribune.

SITUATION WANTED—EXP. AND CAPABLE salesman to locate in Chicago or some western city and represent reliable concern; refs.; salary and com. Address S 519, Tribune.

SITUATION WANTED—BY MAN OF ABILITY as salesman; city, country, or traveling. Address S 211, Tribune.

SITUATION WANTED—BY A1 MACHINERY and supply salesman of large experience. Address S 311, Tribune.

SITUATION WANTED—EXPERIENCED SALESman, calling on jobbing trade; city or state territory. Address S 219, Tribune.

SITUATION WANTED—WOULD REPRESENT representable firm anywhere in the world. Address S 497, Tribune.

SITUATION WANTED — YOUNG MAN, 5 YRS' experience selling and renting real estate; salary commission; South Side. Address S 573, Tribune.

SITUATION WANTED—BY YOUNG MAN WITH years of public experience, as traveling salesman; others states preferred. Address S 376, Tribune.

SITUATION WANTED — YOUNG MAN, CITY salesman; take side line. Address S 571, Tribune.

Professions and Trades.

CHIEF ENGINEER.

Situation Wanted—Stationary, thoroughly understands all power plant, offices, bldg., and hotel chinery and equipment; reducing cost of operation, 4 yrs. last position; pleasant ers. Address P Tribune.

SITUATION WANTED—PRINTER, JOB AND commercial compositor, with 15 years' experience, desires position in city; 7 years with one of the largest printing offices in Chicago; wants permanent position. Address S 80, Tribune.

Printing Salesman-Supt.

[illegible] estimator, Chicago exp.; finest refs.; good experience on engraving; seeks change. WILLIS, [illegible]yne Hotel, Detroit, Mich.

SITUATION WANTED—GRAD. MECH. ENGR. 6 years' shop and 9 years' designing experience on machinery, elec. and structural work; [illegible] position of responsibility in shop, office, or [illegible]salesman. S 444 Tribune.

SITUATION WANTED—AS SUPERINTENDENT or engineering concern; 8 years' experience of [illegible] work; must find outside work; will leave city; best refs. Address S 175, Tribune.

SITUATION WANTED — AS DRAFTSMAN, [illegible]ays has 6 years' exper. at designing; holds a [illegible]ition as chief draftsman at present; best refs. [illegible]ddress P 437, Tribune.

SITUATION WANTED — YOUNG FRENCHMAN, [illegible] honest, gardener; understands care of [illegible]ard, priv. fam.; 8 years in Chicago. Address [illegible]. Tribune.

SITUATION WANTED—MECHANICAL ENGIneer, patent draftsman and inventor; 15 years' experience; [illegible] machinery, tools, etc. Address P 453, [illegible]bune.

SITUATION WANTED—BY EXPERT MASsage, recommended by physicians; experienced in [illegible]opathy; references, N. T. EDWARDS, 1309 S. [illegible]wdale-y. Phone Lawndale 5406.

SITUATION WANTED — AS FOREMAN IN [illegible] mill, or capable of handling tool room of [illegible]shop; best of references. Address A [illegible]DEAL, 600 18th-av., Maywood, Ill.

SITUATION WANTED—FIRST CLASS DESIGNer in ladies' cloak and suit; also take charge of [illegible] working people from New York; refs. [illegible]omis-st., South. SCHWEIZIT.

SITUATION WANTED—JAP COOK, IN SUMmer resort, hotel, or restaurant; 12 years' well [illegible]CALIST, 61 QUINCY, A. NISEI, 643 S. State-st.

SITUATION WANTED—BY A VISE HAND, MAchinist. A. C. HERMANEX, 1827 S. Ridgeland-av.

SITUATION WANTED—FIRST CLASS UNIVERsal grinder, exp. in gage grinding and high class [illegible]k; 8 yrs. exp. Address S 90, Tribune.

SITUATION WANTED — BY NONUNION strictly temperate all around carpenter. Address [illegible]. Tribune.

SITUATION WANTED—1ST CLASS DRAFTSman; exp. on special and automatic machinery; [illegible]ress S 445, Tribune.

SITUATION WANTED — AS PLUMBER'S HELPer; young man; good habits; 3 years' experience. E. SPENCER, 314 N. State-st.

SITUATION WANTED—CARPTR. AND CABT. [illegible]kr.; nonun.; sober; ref. Address S 107, Tribune.

SITUATION WANTED — AS ELECTRICIAN. [illegible] S 284, Tribune.

Help Wanted.

SITUATION WANTED—AS WORKING FOREman on farm, by competent farmer and stockman; age 38; best of references. Address S 134, Tribune.

House Servants.

SITUATION WANTED—JAP. YOUTH, FOR IN or out door work; also a cook. Address Douglas 6. YOSTA, Japan Mission Home, City.

SITUATION WANTED—TWO JAPANESE, butler and cook; both thoroughly experienced; go together or separate; each wages $30 up per month; not less; certainly worth it. R. F., 3200 Calumet-av.

SITUATION WANTED—JAPANESE; COMPT. cook; general house worker; honest; absolutely responsible; best experienced; gentleman, home, or select family; city or country; finest references. Address A 76, Tribune.

SITUATION WANTED—BY A SOBER, RELIAble man of 35 as caretaker of home in suburbs; 15 years' exp. garden, chickens, live stock, autos, can milk. Address S 291, Tribune.

SITUATION WANTED—HOUSEMAN; DANISH; 28 years; industrious, sober, steady; understand flowers, lawn; in private family. References. Address S 490, Tribune.

SITUATION WANTED—IN SUBURB, BY SINgle elderly, reliable man with good refs.; can do repairs, work around house, chicken farm, garden; no drinker. Address S 223, Tribune.

SITUATION WANTED—IN SUBURB BY SINgle, elderly, reliable man with good tools; refs.; can do repairs, work around house, garden, chicken farm; no drinker. Address S 500, Tribune.

SITUATION WANTED—BY JAPANESE; REfined; expert cook; as butler, valet; good character and neat; thoroughly competent; conscientious duty; highest references. TAZI, 3338 Vernon-av.

SITUATION WANTED — BUTLER OR VALET. Austrian; speaks several languages; highest references. Address T. JOHN, 2220 Prairie-av.

SITUATION WANTED—ALL ROUND MAN; wife good cook; give refer.; willing go country. Tel. Dougs. 2708. Higginbotham.

SITUATION WANTED—BUTLER AND COOK, man good all around, wife good cook; best of refs.; German. Address F 96, Tribune.

SITUATION WANTED—BY JAPANESE, COMPEtent butler or chef; honest, willing, many years' experience; best references. J., 2217 Prairie-av.

SITUATION WANTED—BY JAPANESE, GENeral work in family. F. D. M., 2917 Prairie-av.

Coachmen, Teamsters, Chauffeurs, Etc.

SITUATION WANTED—AS CHAUFFEUR; MARried; good disposition; competent, careful, and reliable; don't drink or smoke; references for last employer 6 years; good reference as to habits and ability; not less than $25 per week; city or suburbs. Address S 60, Tribune.

SITUATION WANTED — BY CHAUFFEUR; young man; holds state license; careful driver and experienced at repairing; has had six years' experience and can furnish references. Call Graceland 651 or address H. M. S., 1249 Oakdale-av.

SITUATION WANTED — CHAUFFEUR, SWEDish, 36, single; no bad habits of any kind; 6 years' exp., 3 years in my present position, at $25 a week, but want a place with family to Europe with automobile. A1 ref. Address P 179, Tribune.

SITUATION WANTED—AS CHAUFFEUR; A young married man; 3 yrs.' experience in repairing and driving; will convince you that I am the man you want. A. L. FAHLAND, 3235 Groveland-av. Phone Aldine 848.

SITUATION WANTED — CHAUFFEUR; IS there are some one in Chicago who is in need of an expert chauffeur, American 23 years of age, 3 years' exp.; competent, reliable, sober; chauf. ref. 1912 license. Address S 110, Tribune.

SITUATION WANTED—BY MARRIED MAN AS chauffeur on pri. car or truck; careful, safe driver; do not use intoxicants, know city, and can furnish best of ref. Address E L 598, Tribune.

SITUATION WANTED—CHAUFFEUR. IF WILling to pay $200 per month and get value received, answer this; best of reasons for change of position. Address S 152, Tribune.

SITUATION WANTED — CHAUFFEUR, WITH good family; steady, single, sober, trustworthy; 40 yrs. old; 7 yrs. exp.; employed at present. Address J. L. 436, Tribune.

SITUATION WANTED—AS CHAUFFEUR OR repair man by young man, experienced, best references; suburban town preferred. T. C. REIDER, Wormwood-av., Highland Park.

SITUATION WANTED — CHAUFFEUR, MEchanic, age 31, single, 7 yrs. exp. driving private families this city; foreign and Am. cars; steady, careful driver. Address S 504, Tribune.

SITUATION WANTED—CHAUFFEUR, AGE 27, 4 years' road and shop experience, do all repairing; careful, neat, polite, now engaged; city refs. Phone Kenwood 7.

SITUATION WANTED—CHAUFFEUR; YOUNG German; experienced, competent, sober, reliable; ref.; country or city; work around house. Address S 86, Tribune.

SITUATION WANTED—1ST CLASS CHAUF. four; 35 Swedish; 26 yrs. old; do own repairing; private family preferred; any car; best of refs. Address S 119, Tribune.

SITUATION WANTED—CHAUFFEUR, CAREful driver, aged 21, 3 yrs. exp., strictly sober; do own repairing; wages reasonable. Call Haymarket 1749 or address S 214, Tribune.

SITUATION WANTED—CHAUFFEUR; 25; ANY car; own repairs; licensed; don't use liquor; cants; S. S. preferred; not afraid of work. Address S 101, Tribune.

SITUATION WANTED—COACHMAN, SCOTCHman, aged 30 years, exp. houseman; can drive and take care of auto; go anywhere; ref. Address N 304, Tribune.

SITUATION WANTED—COMPETENT CHAUFfeur and mechanic, single, in private home; driving and care of car; highest references. Address P 468, Tribune.

SITUATION WANTED—AS CHAUFFEUR BY German; single; willing to do other work; private family; best ref. Address S 91, Tribune.

SITUATION WANTED—CHAUFFEUR CAN OPerate and repair any car; reliable; ref. Phone 4070 Calumet. H. JOHNSON.

SITUATION WANTED—RELIABLE AND COMpetent chauffeur; 6 years' exp.; all mechanic and careful driver; city ref. Address S 106, Tribune.

SITUATION WANTED — COMPETENT COLchauffeur; sober and industrious. JOHNSON, 6143 Lake-av.

SITUATION WANTED—COLORED CHAUFfeur; exp. ref.; age 25; reliable. 5622 So. State. H. C. WILLIAMS.

SITUATIONWANTED—B Y RELIABLE CHAUFfeur and repair man; licensed. Address S 292, Tribune.

Janitors and Porters.

SITUATION WANTED — JANITOR; MARRIED (no children); experienced plumbing, carpenter, and painting. 856 Cornelia-av. Janitor.

SITUATION WANTED—BY A YOUNG COLORED man janitor or porter; best references. Phone Douglas 9005.

SITUATION WANTED—COLORED JANITOR; 1st class refs. A. F. PIERCE, 4740 N. 54th-av.

Stenographers, Typists, Etc.

SITUATION WANTED—YOUNG MAN, 24 YRS. wide stenographic exp. If you appreciate a first class man interview me. Have brains and ability; high speed with accuracy; refs. Address P 446, Tribune.

SITUATION WANTED—STENOGRAPHER; EXperience mostly with bonding and insurance companies. Phone Edgewater 4076. Address S 428, Tribune.

SITUATION WANTED—STENO., EMP., 3 YRS' exp.; willing to work $12. Address T 109, Tribune.

SITUATION WANTED—YOUNG MAN STENOgrapher; beginner. Address P 265, Tribune.

Miscellaneous.

SITUATION WANTED—ADVERTISING BRAINS and initiative; young man with ideas, knowledge of printing, engraving, lithographing, layouts. Address P 221, Tribune.

SITUATION WANTED—GERMAN COLLECTOR; 40; outside work; bond; refs. Address S 470, Tribune.

SITUATION WANTED — INDUSTRIOUS COL. man, 22; neat; anything; refs. Address S 336, Tribune.

SITUATION WANTED — YOUNG MAN, 22, American, willing to work; something permanent with future. Phone Randolph 1081.

SITUATION WANTED—YOUNG MAN, 27 YEARS old; outside work; best references. Address S 462, Tribune.

SITUATION WANTED — YOUNG MAN, 23, LIVing at home, would like outside position. WM. ROBB, 1825 Monroe-st.

SITUATION WANTED — TO GO WEST JUNE; two high school graduates. Address A K 672, Tribune, Southern Illinois.

SITUATION WANTED—ELEVATOR OR JANI. for work; single Scandinavian; good references. GEO. SORENSEN, Flat K, 3906 Calumet-av.

SITUATION WANTED—COL. BELLMAN, ELEvator starter; operator; with automobile experience. WILLIAM, 3614 Armour-av.

SITUATION WANTED—BY YOUNG MAN, 25, evenings from 7 to 12. Address S 85, Tribune.

SITUATION WANTED—HIGH GRADE STENO; wants 1st class position. Ravenswood 2207.

SITUATION WANTED—LAYOUT OF DOORS; AM. 20 yrs. old. Address P 341, Tribune.

Day and Contract Work.

SITUATION WANTED—COLORED MAN DOES all manner of housecleaning, porch and yard kept clean, whitewashing. BENJAMIN McKNIGHT, 60 E. 28th-st.

SITUATIONS WANTED—FEMALE.

Bookkeepers and Clerks.

SITUATION WANTED—RELIABLE WOMAN, 33, possessing executive ability and business experience; conscientious, loyal; familiar with bookkeeping and stenographic work, strong on details, desires position where intelligent service means future advancement; salary $18. Address P 459, Tribune.

SITUATION WANTED—LADY; EXPERIENCED as secretary or assistant; understand bookkeeping, stenography, correspondence and advertising; taking charge and all detail; 8 years' experience. Have initiative and executive ability. Address S 236, Tribune.

SITUATION WANTED — YOUNG LADY OF EXCEPTIONAL ABILITY AS SECRETARY; BANKING AND REAL ESTATE EXPERIENCE; KNOWLEDGE OF BOOKKEEPING. ADDRESS S 204, TRIBUNE.

SITUATION WANTED—BOOKKEEPER, EXP. in all office work; take full charge; reliable and accurate; A1 refs.; $20. Address S 288, Tribune.

SITUATION WANTED — EXPERIENCED WOMan, exper. bkpr., good steno.; quick worker. Address O 390, Tribune.

Domestics and Cooks.

SITUATION WANTED—BY MOTHER AND daughter; cook and housework. Address 3026 Armour-av.

SITUATION WANTED—GERMAN GIRL, GENeral housework, small family; experienced. Address S 148, Tribune.

SITUATION WANTED—NIGHT MAID; COMPEtent; colored; from 7 to 7, A. or 9 to 9. Call 3131 Dearborn-st. Automatic 74-196.

SITUATION WANTED—EXP. COLORED GIRL second work; first class waitress; boarding house Phone Cal. 3081.

SITUATION WANTED—2 SCOTCH GIRLS AS cook and maid in same family. J. G., 3439 N. Humboldt-st.

SITUATION WANTED—COLORED COOK; PERfect worker; No. Side; adults only. Lincoln 2453.

SITUATION WANTED — COLORED GIRL wants housework mornings. Phone Oakland 3264.

Housekeepers and Caretakers.

SITUATION WANTED—HOUSEKEEPER, IN gentleman's home, where maid is employed; capable, refined woman; best reference. Tel. Wentworth 6018.

SITUATION WANTED — HOUSEKEEPER; RESpectable, elderly, lady; no laundry; reasonable wages for the right party; North Side. Address S 129, Tribune.

SITUATION WANTED—AS HOUSEKEEPER; city or suburbs; refs. Address P 493, Tribune.

SITUATIONS WANTED—FEMALE.

Dressmakers and Seamstresses.

SITUATION WANTED—MIDDLE AGED WOMan, seamstress in family help, second work. M. SMITH, 1511 Clifton Park-av.

SITUATION WANTED—DRESSMAKER WANTS family sewing; alterations; $1.50; S. S. Phone Oakland 2227.

Nurses and Governesses.

SITUATION WANTED—ENGLISH LADY, AS resident governess to private family; fluent French, music, drawing, besides usual English subjects; vocal instruction; continental training. Address S 388, Tribune.

SITUATION WANTED—BY GIRL AS NURSE and teacher for children, near Garfield Park preferred; references, C. K. H., 4405 Van Buren-st. Phone Kedzie 704.

SITUATION WANTED—NURSE, A1, WILL GIVE best of care to infants or young child at her own home, reas. Aldine 444.

SITUATION WANTED—YOUNG GIRL, CARE of children; speak English, French, German. MISS W. FIELD, 4736 Park-av.

SITUATION WANTED—EDUCATED, EXPERIenced German as governess or nursery governess; musical; ref. Address Glencoe, Box 621.

SITUATION WANTED—GRADUATE NURSE wants care of child or invalid; country for summer preferred. Phone Kenwood 2205.

SITUATION WANTED—TRAINED INFANT'S nurse; best experience; refs.; country. New London Hotel, R. 107. Phone Calumet 5061.

Laundresses and Day Work.

SITUATION WANTED—BY COMPETENT WOMan as laundress, day work; also woman as cook; day or week. 3566 Vincennes-av., 1st.

SITUATION WANTED—BUNDLE WASHING taken home; experienced laundress; wants a specialty. Douglas 2756.

Stenographers, Typists, Etc.

SITUATION WANTED—FIRST CLASS STENOGrapher and office assistant wishes position as private secretary or charge of small office; mechanical line preferred; $20 per week to start. Address H H 228, Tribune.

SITUATION WANTED—COMPETENT STENOGrapher, general office assistant; permanent position where ability and common sense are essential; 8 years' exp.; best ref. Address C 486, Tribune.

SITUATION WANTED—FIRST CLASS STENOGrapher, 8 years' experience; high school graduate; capable of handling correspondence. Phone Edgewater 4042. Address S 177, Tribune.

SITUATION WANTED—COMPETENT STENOGrapher; 5 years' exp.; b. c. grad.; experience along technical lines; detail, and systematizing. Address F 246, Tribune.

SITUATION WANTED — STENOGRAPHER OR bookkeeper; several years' experience; capable taking charge small set books; legal experience. Aldine 2406.

SITUATION WANTED—AN EXCELLENT STEnographer; bright, accurate beginner. Call So. Chicago 1144, South Side or loop.

SITUATION WANTED — BY EXPERIENCED stenographer; willing to work, but proper compensation expected. Address S 317, Tribune.

SITUATION WANTED — EXPERT STENOgrapher; capable of taking full charge. Address N 344, Tribune.

SITUATION WANTED—TYPIST AND TYPEwriter; permanent position; $6.50 to start. Address S 505, Tribune.

SITUATION WANTED — BRIGHT, WILLING competent beginner. Address P 407, Tribune.

Miscellaneous.

SITUATION WANTED—COLLEGE GRADUATE, as companion, secretary, tutor or chaperon; experienced; music and languages offered; best of references. Address F 505, Tribune.

SITUATION WANTED—BY CAPABLE, DIGNIfied energetic woman as buyer for corsets, muslin underwear, or waists; exceptional sales woman. Address S 588 Tribune.

SITUATION WANTED—YOUNG MAN, 25, DEsires work at summer resort. Address O 326, Tribune.

SITUATION WANTED—LADY COMPANION OR governess to travel. Address P 544 Tribune.

WANTED—MALE HELP.

Stores and Offices.

BOOKKEEPER AND STENOGRAPHER—COMbined, to work in real estate office; must be South Side party and strong on bookkeeping; fine opportunity for party looking for a future; salary to begin $15 per week; unless qualified do not a. ply. Main Office, Room 500, 230 E. 69th-st.

BOOKKEEPER — ASSISTANT, BY LARGE wholesale house on sale ledgers; must be accurate and fast; give full particulars. Address S 590, Tribune.

BOOKKEEPER—YOUNG MAN; STATE EXPEperience, salary, and full particulars. Address H H 105, Tribune.

BOYS—18 TO 20, GRAMMAR OR HIGH SCHOOL graduates; good chance for advancement; ability by specialty manufacturer, to learn to operate and repair machines. ROGERS ADDRESSER COMPANY, 2 S. Desplaines-st.

BOY—NEAT, TO RUN ERRANDS AND MAKE himself useful in large advertising company; a fine opportunity for boy who wishes to learn the advertising business; with a chance rapid promotion to satisfactory party. Nichols-Finn Advertising Co., 1408 Kesner Bldg.

BOYS—FOR STOCK AND ORDER FILLING, 16 to 18 years of age; grammar school education and plain writing necessary. Call 8 to 10 a. m. SEARS, ROEBUCK & CO.

BOY—BRIGHT ABOUT 16 YEARS OF AGE FOR miscellaneous work in law office; answer in own handwriting, giving references. Address S 59, Tribune.

BOY—AGE 18, WHO IS CAPABLE TO HELP cutting orders and taking care of stock in a woolen house. Apply 706 Republic Bldg.

BOY—ABOUT 16 YRS. OLD, TO RUN ERRANDS and assist in office. R. WALLACE & SONS MFG. CO., 140 W. Washington-st.

BOYS—FOR ERRANDS. ATLAS DENTAL LABORATORY, 30 E. RANDOLPH-ST.

BOY—LAW OFFICE; $3. ADDRESS H B 271, Tribune.

BOY—OFFICE; STATE AGE; MUST BE AMERican; wages $5. Address F 106, Tribune.

BOY—EXPERIENCED IN BRANDS; must be over 16. Address H B 270, Tribune.

BOY—16 YRS. OLD IN STATIONERY DEPARTment. GEO. E. COLE & CO., 118 N. Dearborn.

BOY—FOR OFFICE WORK AND ERRANDS. Apply 1223 Lake-st.

CLERKS—TWO YOUNG MEN LIVING IN Englewood preferred. The W. & C. Bootery, 6218 S. Halsted-st.

CLERK—FIRST CLASS. GROCERY. BRYAN, 4347 and 4349 F. Birchwood station. Birchwood Grocery and Market.

CLERK—HARDWARE, EXPERIENCED; MUST speak German. 692 North-av.

COMPETENT STENOGRAPHER AND OFFICE clerk—Chicago retail concern to handle the public and in charge of department; must have some knowledge of books and billing and be able to take rapid dictation correctly; salary to start $15 per week. Tribune Bldg.

ENTRY CLERK—YOUNG MAN, ABOUT 20 YRS. in billing department of wholesale house; must be rapid, figuring, extensions and additions; state age, experience, and salary. Address H D 167, Tribune.

ESTIMATOR—YOUNG MAN, IN THE OFFICE of large sash and door company in Oshkosh, Wisconsin; must be thoroughly competent to estimate from plans and a good penman; state age, experience, references, physical condition, and wages expected. Advise promptly. Address P N 9, Tribune.

FREIGHT CHECKERS—FIRST CLASS. TO take places of men now on strike; permanent positions if competent. Free board and good wages. Apply 642 So. Dearborn.

OFFICE BOY—NOT AFRAID OF WORK. CALL at 10 a. m. Friday. 210 Tribune Building.

PHARMACEUTICAL ASSISTANT. REFERENCES. A. E. BROWN, 1100 Fullerton-av.

PHARMACIST—ASSISTANT. HERRMANN & FISCHER, 22d and Commercial-av.

RAILWAY MAIL CLERKS—EXPERIENCED. No labor trouble. Wages $65 to $75 per month. Apply Room 6, Bush Block, 715 W. Van Buren-st.

SALESMEN — EXPERIENCED, for Shoes and Sporting Goods Departments. Apply Supt.'s office, 4th floor.

HILLMAN'S, STATE & WASHINGTON-STS.

SHOE SALESMEN — WE HAVE POSITIONS for six (6) thoroughly experienced Shoe Salesmen for our Women's Made Shoe Section. Want men capable of handling high grade footwear. Apply 8th floor Superintendents' Office, MARSHALL FIELD & COMPANY, Retail.

WANTED—MALE HELP.

Stores and Offices.

SALESMAN—FURNISHING GOODS DEPARTment; must be competent window trimmer; [illegible] FRED GRIESHEIMER, 39 W. Monroe-st.

SHOE SALESMEN WANTED—Experienced. Must know this line of merchandise. Apply Supt., 9th floor, south. CARSON PIRIE SCOTT & CO.

STENOGRAPHER — EXPERIENCED, A SMITH Premier operator; good chance for advancement. Apply by letter stating salary. BY-PRODUCT COKE CORPORATION 112th-st. and Torrence-av. So Chicago.

STENOGRAPHER—BRIGHT, AMBITIOUS BOY to learn bus. (American), advance with work; all or half day to start; prefer one who understands books; $6 to start. 607 Marquette Bldg.

STICKER AND SHAPER HAND—COMPETENT, in the country, by a manufacturer; steady job with good pay to the proper party. Address S A 98, Tribune.

TYPIST—YOUNG MAN, 16 TO 21, FOR BILLING and filling in form letters; must be capable of turning out neat and accurate work; state experience, salary expected, etc. Address N J 467, Tribune.

TYPIST—EXPERIENCED; MALE; FOR FILING in and addressing; Underwood machines. Apply at once, Craig Letter Works, 326 W. Kinzie-st.

YOUNG MEN—A LARGE CONcern has opening for several young men, about 16 to 18 years of age. This firm requires that its employes be neat in appearance, clean, and faithful in the performance of their duties. Apply in your own handwriting, with full particulars. Address H E 880, Tribune.

YOUNG MEN AND BOYS wanted—16 to 18 years old, who are clean, neat appearing, and willing to make good as stock boys, office boys, and other department store work. Apply at once, Supt., 9th floor, south. CARSON PIRIE SCOTT & CO.

Professions and Trades.

ARTIST—FIRST CLASS LETTER ARTIST FOR work on stone and zinc. Apply CHAS. W. SHOCK CO., Maywood, Ill.

BOILERMAKERS, MACHINISTS, BLACKsmiths, pipefitters, toolmakers; r. r. experience; take the place of men on strike. Apply Room 2, 412 Sherman-st.

BOILERMAKERS, MACHINISTS, COACH painters—Wanted—For western railroads, to take place of men on strike. Room 1, 706 Dearborn-st.

BULLDOZER MEN, BRADLEY HAMMER MEN, forging machine men and bolt makers; good wages and steady work. Apply Western Steel Car & Foundry Co., Hegewisch, Ill.

CARRIAGE PAINTERS — ON AUTOMOBILES; color varnishers and varnish rubbers. Woods Motor Vehicle Co., 2510 Cottage Grove-av.

COOK — PRESERVE; EXPERIENCED, ALL around man; permanent position. JOHN SEXTON & CO., Lake and Franklin-sts.

COOK—WANTED—VEGETABLE AND SECOND. Apply Newberry Hotel, 817 Dearborn-av.

DENTIST OPERATOR WANTED — FIRST class proposition to a reliable man. Orpheum Dental Parlors, 110-112 S. State-st.

DISCHARGED REGULAR EMPLOYMENT AND good wages to a first class man who will give the best there is in him; modern shop and equipment. SENG CO., 1460 Dayton-st.

DRAFTSMAN—FOR DETAIL WORK AND ESTimating; must also be able to attend some purchasing of structural supplies; must have good tracing; bring sample of work. Call 618 The Rookery Bldg.

DRAFTSMAN—ARCHITECTURAL: AT ONCE; permanent position for capable man. Write, stating experience and salary expected. CLIFFORD SHOPBELL & CO., Evansville, Ind.

DRAFTSMEN—STRUCTURAL, FOR FREIGHT and passenger car work; state experience and salary. Standard Steel Car Co., Butler, Pa.

DYER, CLEANER AND SPOTTER—STRICTLY 1st class; $25 to $30 per week; steady work; give refs. GLICKS, 15 N. 8th-st., Fort Smith, Ark.

FEEDERS—FOR COLTS ARMORY CUTTING and punching. M. KEHM, FLETSCH & MILLER, 430 W. Erie-st.

FINISHERS WANTED — EXperienced (men). Apply at once, Supt., 9th floor, south. CARSON PIRIE SCOTT & CO., State and Madison-sts.

FOREMAN—TRUNK DEPARTMENT. WRITE full experience, age, nationality and other personalities. Beals & Selkirk Trunk Co., Wyandotte, Mich.

MAN—GRAPHITE; EXPERIENCED; TO MINE and manufacture; also man with capital to take an interest in well established graphite business with water power proposition. Address E. W. SELLERS, Stevens Point, Wis.

MAN—BOARD TYPE HAMMER MAN. APPLY 8734 Fullerton-av., near River.

MAN WANTED—TO OPERATE A PRINTOGRAPH. JAS. H. RHODES & CO., 162 W. Kinzie-st.

METAL SPINNERS—STEADY WORK, GOOD pay, on small spinnings. Fowler Lamp & Mfg. Co., 61 E. 24th-st.

OPERATORS—FOR TURRET LATHES, AUTOmatic screw machines and grinders; also foremen for machine and assembling departments and toolmakers; men experienced in the manufacture of pneumatic tools, meters and gas engines preferred; state age, experience and wages expected. GIDDINGS & LEWIS MFG. CO., Fond du Lac, Wis.

PAINTERS—CARRIAGE; 1ST CLASS, ON AUTOmobile work. Apply at once. OLE LARSEN, side entrance of C. P. KIMBALL & CO., 1102 S. Michigan-av.

PAINTERS WANTED—CARRIAGE; FIRST class wages paid. WALDEN W. SHAW LIVERY, 1006 S. Wabash-av. MR. GEYSER.

PAINTERS AND PAPER HANGERS—GOOD wages. Call 503 E. 43d-st., or 610 Ash-st., cor. Cedar, Winnetka, or phone Kenwood 2627.

PAINTERS—FIRST CLASS. CALL AT 350 E. 26th-st.

PAINTERS—PETERS, 177 LAKE-ST., RIVER Forest, Ill.

PAINTERS AND PAPERHANGERS—CALL 7:30 a. m. CAMPBELL, 4711 Lake-av.

POLISHER—MAN WITH EXPERIENCE ON silverware and gold jewelry. LEBOLT & COMPANY, State and Monroe-sts.

PRESSMAN—UNDER, EXPERIENCED ON good grade of work; permanent position; nonunion; write or apply at once. R. R. DONNELLEY & SONS CO., 731 Plymouth-pl.

PROOFREADER—MUST BE A THOROUGHLY experienced man and practical printer; nonunion; permanent position; write, stating experience in detail. Address H H 128, Tribune.

PRINTER WANTED — AD SETTER, UNION; scale $20; booze fighters barred; permanent. Gary Post, Gary, Ind.

PRINTER—TWO-THIRDER, $10 A WEEK. Hogan Envelope Co., 319 W. Ohio-st.

REPAIR MAN—NAT. CASH REGISTER; ONLY competent men need apply; good salary. Address H H 98, Tribune.

REPORTER—GOOD, WITH EXPERIENCE ON country daily. Sterling Daily Standard, Sterling, Ill.

SIGN PAINTER—GOOD, ALL AROUND MAN. Apply before 8 a. m., 520 W. Jackson-blvd.

TOOL DESIGNER—ON JIGS AND DIES. APPLY 1734 Fullerton-av., near Crawford.

WOODWORKERS—AUTOMOBILE, STUDEBAKER, 21st and Michigan-av.

Salesmen and Solicitors.

ENGINEER—TO SELL OILS AND GREASES during spare time. Address S B 9, Tribune.

HUSTLER, OVER 30, GOOD TALKER; MONEY daily; leads. Call "Cookie," Tuesday or Thursday evenings or daily 10 to 4. 5545 Southblvd., cor. Franklin, Austin.

MAN—AGGRESSIVE, OR EXECUTIVE ABILity, over 30; good appearance, education, force of character; interview business men in small towns; experience unnecessary; $100 weekly for right man. BURNHAM, Room 900, 508 S. Dearborn-st.

MA

...TED—FEMALE HELP.

...ores and Offices.

...NG, EXPERIENCED IN AD-...RRIS & GOLDSCHMIDT, 1023 C.

...; CLERK IN CONFECTIONERY ...ve on North Side. 404 North C...

...TONE OPERATOR COMPETENT; GE... sisters or friends used to ... References required. Tel. Oakland ...ment.

...WITH COLORED HOUSE... ...ch. Inquire 445 Chicago Beach ...lyde Park 4000.

...NCED, FOR RESTAURANT; ... good wages. Apply 343 W. ...

...SECOND MAID—MUST BE WE... ...furnish references; laundress and ...2200 Prairie-av.

...IN SMALL FAMILY; NO WASH... ...good references. 1524 Ashland ... Phone 5064 Evanston.

...OD REFS.; GOOD WAGES ...av.

...WELL & CO.—BARGAINS IN ... FURNITURE, RUGS, CURTAINS, ETC. ... COR. WABASH-AV. AND ADAMS-ST.

...FURNITURE AND RUGS FROM FACTORY TO ... Quiet, Dignified Service. ...S & KLEMPERER CO., 510 S. Wabash-av.

...R SALE—AN IMMENSE ASSORTMENT OF ...ties used and new furniture, rugs, etc., at 1-3 ...value of foreign trade appeals; weekly salary ...h opportunity for large remuneration; special ...ndow provided; dignified work that will appeal ...a woman of culture. Inquire at once. R. W. ...IMAN, 300 S. Wabash-av.

...DY—TO MANAGE ONE OF MY HAIR DE... ...ARTMENTS IN FOLEE'S; GOOD OPPORTU... ...Y FOR RIGHT PARTY. APPLY MATH... ...OME, WHOLESALE HAIR GOODS, 19TH ...OOR MAJESTIC BLDG.

...ACHERS—A FEW OF GOOD PERSONALITY, ... 25 years of age, for educational work out... ...of Chicago; must have normal school or college ...ing; $125 per mo. W. H. DUCKER, care of ...ow-Reeves, Monroe Bldg., 104 S. Michigan-av.;

...MAN—YOUNG ATTRACTIVE ENERGETIC ... a de...vance work for a lecturer; should have ...a business experience and be interested in phy... ...l culture; might lead to position as lecturess; ...e qualifications in detail. Address H C 328, ...ribune.

...e Typewriter Employment Bureau.

...ANENT POSITIONS FOR RELIABLE, ...perstle stenographers possessing executive abil... ...exceptional salaries to those who qualify; also ...manent position for Graphophone Operator, ...ith The Oliver Typewriter Company, 167 N. ...ashington-st.

Employment Agencies.

...H GRADE WOMEN—
...BOOKKEEPERS AND STENOGRAPHERS.
...e need more High Grade Women to fill the ...ay fine positions we have coming now. Some of ...se are with the best concerns in the city. Under ...ction Business Men's Clearing House. Costs ...ing to talk it over. Always glad to explain. ...ICKFRS, Stenogrs., Typists, Graphophone Oprs., ...d neat appearing young women, with and without ...experience, who write good hands and are good ...ers.

...SALS—General Office Girls, $6, $7, $8. ...Stenogrs., $8, $10, $12, $15, $16. ...se can't lose. Hungry envelope. ...CRAIG EMPLOYMENT AGENCY, ...507, 167 W. WASHINGTON-ST.

...OGRAPHERS ..... $7-$17
...stenographer and bookkeeper $12- 15
...bookkeeper, over 25 yrs. old 10- 12
...ty Clerk 8- 9
...ty Clerk 8
...ers 15
...ndsome Cler. Exch., $10, 128 W. Washington.
...BOOKKEEPER, $10 TO $15. $12 TO $18.
...and Steno., $12 to $15. Steno., $12 to $15.
...gist, 37, REYNOLDS-HODGES CO., 8 So. Dear...

...ANTED—ALL KINDS OF FEMALE HELP. ...perienced and inexperienced; references ...ply Room 1 State Bank, Highland Park, Ill. J. M. DONSING.

HOUSEHOLD GOODS.

...R SALE—I AM SELLING CONTENTS OF ...r beautiful 7 room apartment; mahogany fur... ...ure, oriental rugs, also paintings, cut glass, and ...ld Sheffield silver, Haviland china, etc. ...SHAN, 5642 Michigan-av. Wentworth 6560.

...R SALE—BEAUTIFULLY HAND CARVED ...walnut parlor suit, newly covered with green ...lour; will sell very cheap. A. EISLER, 4870 N. ...ark-av.

...ESTOLINE'S FITS ANY STOVE, HARD... ...ns in fire. THE FAIR, BOSTON STORE, ...ORE, COOPER & CO., BRUCKERS. 806 ...outh Dearborn-st., Chicago, Ill., New York.

...PERSONAL—POSITIONS OPEN TO GET EXPE... ...rienced help I offer to teach the entire course in ...hairdressing and beauty culture for $35. ...ARTE THOME, Wholesale Hair Goods, 22 W. ...Monroe-st., Majestic Building.

...PERSONAL—HAVE YOU CORNS? IF SO, TRY ...CACTUS CORN CALLOUS COMPOUND. All ...druggists, 25c, or will be sent on receipt of price. ...Money back if not satisfied. Cactus Chemical Co., ...Kansas City Mo., Chicago Office, 4180 Wisted-st.

...PERSONAL — I HAD THIRTY TEETH EX... ...tracted without pain at the Boston Dental Co. ...115 State, July 16, 1911, and highly recommend ...them. MRS. K. TURNER, Village-av.

...PERSONAL—SAVE YOUR HAIR—FREE MI... ...croscopic examination of hair and scalp. Prof. ...John H. Austin, bacteriologist; 35 yrs.' practice; 12 ...years at 167 McVicker's Theater Bldg. Call or write.

...PERSONAL — FURNITURE REPAIRED AND ...holstered, mattresses made, cabinet work, vacuum ...cleaning. McGWIN 216 E. 33d. Douglas 3647.

...PERSONAL $25 FULL COURSE IN HAIR ...dressing, manicuring, facial massage, hair weav... ...ing. MME. ANN, 306 N. 17TH ST., S. Side.

...PERSONAL — SUPERFLUOUS HAIR, MOLES, ...etc., destroyed forever with electric needle. ...AUGUSTA KALLMAN, 5 So. Wabash-av., R. 1410.

...PERSONAL — WE TEACH HAIRDRESSING, ...manicuring, facial massage and shampooing. ...Send for free booklet. E. Burnham 138 N. State-st.

...PERSONAL—SUPERFLUOUS HAIR REMOVED ...by multiple electrolysis; work guaranteed. ...ELLA LOUISE KELLER, 36 S. State-st., R. 1200.

...PERSONAL—MISS GRACE BRADLEY-DAY ...and Mme. Johnson, experts in electrolysis; sit... ...tings, $1. New 180 N. State-st., 5th floor Suite 51.

...PERSONAL—MME. FOLLETTE, 70, 182 STATE-...ST.—Superfluous hair, warts, moles permanently ...removed with electric needle; no pain to scar.

...PERSONAL — SUPERFLUOUS HAIR PERMA... ...nently removed by multiple electrolysis; 30 yrs. in ...business. MME. STUVER, 1407 Auditorium Bldg.

...PERSONAL—MME. GEIGER, 1251 N. CLARK. ...Expert masseuse; graduate German university.

TRADE SCHOOLS.

...WANTED—LADIES TO CALL AND INVESTI... ...gate our system of teaching; results with the ...Herrmann permanent hair wave, manicuring, ...facial massage, chiropody or electrolysis. This is ...the largest and best equipped institution of the ...kind in the world. We conduct a free method and ...free clinic. Expert instructions, demonstrations, ...and examinations. Few weeks completes. Call or ...write for illustrated booklet. MOLER COLLEGE ...758 S. Wabash-av.

...GIRLS—OVER 17, LEARN TO OPERATE ...comptometer adding machine; day or evening; ...good salaries. WARNER, 600 Ellsworth ...Bldg., 79 Dearborn. Phone Harrison 7767.

...LADIES—RELIABLE HOME WORK STAMPING ...transfers, $1.50 doz., guaranteed. Don't write; ...call. 177 N. State-st., near Lake. Room 312.

DRESSMAKING—MILLINERY SCHOOLS.

...VALENTINE'S CUTTING, DESIGNING, DRESS... ...making Colleges, 118 N. State, opp. Field's, 622 ...N. Clark, 3262 W. Madison, 4924 W. Ashland; day ...and night school. Patterns cut to fit.

...KEISTER'S LADIES' TAILORING COLLEGE, ...40th-st. and Cottage Grove-av. Call or write for ...terms. MARIE BAILEY, Principal.

...ESTABLISHED IN 1876. OLDEST AND BEST ...place to learn dressmaking and tailoring. Pat... ...terns cut. McDOWELL SCHOOL, 209 S. State-st

CASTOFF CLOTHING.

...MRS. H. SHALLAT, 2408 STATE-ST., PAYS ...high prices for ladies' and gents' slightly use... ...garments, dinner and evening gowns. Cal. 3156.

...SLARK & SAUNS PAY HIGHEST PRICES FOR ...LADIES' EVENING AND DINNER GOWNS ...AND GENTLEMEN'S CLOTHING. 343 N. CLARK-...ST. TEL. RANDOLPH 3812.

...S. LEVINE PAYS HIGHEST PRICES FOR ...gents' and ladies' fancy street clothes, evening ...and dinner gowns, furs, opera cloaks, fancy coats, ...feather beds. 1254 Jefferson. Tel. Canal 1103.

...SLARR & SACHS PAY HIGHEST PRICES FOR ...LADIES' AND GENTS' DISCARDED CLOTH... ...ING. PHONE HAND. 3813. 348 N. CLARK-ST.

...MRS. H. SINGER NOW AT 317 W. 31ST. PHONE ...Harrison 3686. Drexel 1602. Pays highest prices ...for ladies' and gentlemen's discarded clothing.

...SILBERSTINE, 1231 N. CLARK, PAYS HIGHEST ...price for ladies' and gent's used clothing. North ...3306.

...A HINT TO THE WISE: DON'T SELL YOUR ...clothing and shoes until you see GORDON. ...Canal 947 1412 Halsted-st.

...MRS. SCHNEIDER, 426 E. 31ST-ST., BUYS LA... ...dies' clothing and bric-a-brac. Douglas 4746.

...J. GOLDSTEIN, 1351 S. UNION-ST., PAYS ...highest prices for castoff clothing. Postal.

CLEANERS AND DYERS.

...AUG. SCHWARZ (ESTAB. 1866). GENERAL ...cleaner and dyer of all garments, carpets, and ...rugs; prompt service; 3 stores, 109-11 W. Illinois-...st.; 12 E. Jackson-blvd.; 1466 W. Madison. Main 3820.

...DAVID WEBBER, EXPERT DYER AND CLEAN... ...er. Main office, 3523-3529 State-st.; 1613 E. 43d; ...3019 Michigan-av. 130 E. 22d-st., 36 E. Monroe-st. ...(Palmer House block). Telephone Douglas 526.

CLOTHING, FURS, ETC.

...TO RENT—BRAND NEW DRESS SUITS, TUX... ...edos, Prince Alberts, etc. CHAFFNER, 136 ...N. State-st., opp. Field's. Central 4875.

DOGS, BIRDS, POULTRY, ETC.

...JUST ARRIVED—BOSTONS, PIPPIES, AND ...grown; imported Eng. bulls, poodles, bull terriers; ...all breeds at stud; dogs boarded. 2415 State. Cal. ...4819.

...FOR SALE—ORANGE COLORED ANCORA CAT. ...Call afternoons between 4 and 6. 63 W. On...tario-st.

...BARGAINS—PEDIGREED BOSTON TERRIERS, ...all ages; poodles, bull terriers, fox terriers, $5; ...Bostons at stud. 2231 Michigan-av. Calumet 276.

...ST.—Superfluous hair, warts, moles permanently ...removed with electric needle; no pain to scar.

...PERSONAL — SUPERFLUOUS HAIR PERMA... ...nently removed by multiple electrolysis; 30 yrs. in ...business. MME. STUVER, 1407 Auditorium Bldg.

...PERSONAL—MME. GEIGER, 1251 N. CLARK. ...Expert masseuse; graduate German university.

TRADE SCHOOLS.

...WANTED—LADIES TO CALL AND INVESTI... ...gate our system of teaching; results with the ...Herrmann permanent hair wave, manicuring, ...facial massage, chiropody or electrolysis. This is ...the largest and best equipped institution of the ...kind in the world. We conduct a free method and ...free clinic. Expert instructions, demonstrations, ...and examinations. Few weeks completes. Call or ...write for illustrated booklet. MOLER COLLEGE ...758 S. Wabash-av.

...GIRLS—OVER 17, LEARN TO OPERATE ...comptometer adding machine; day or evening; ...good salaries. WARNER, 600 Ellsworth ...Bldg., 79 Dearborn. Phone Harrison 7767.

...LADIES—RELIABLE HOME WORK STAMPING ...transfers, $1.50 doz., guaranteed. Don't write; ...call. 177 N. State-st., near Lake. Room 312.

DRESSMAKING—MILLINERY SCHOOLS.

...VALENTINE'S CUTTING, DESIGNING, DRESS... ...making Colleges, 118 N. State, opp. Field's, 622 ...N. Clark, 3262 W. Madison, 4924 W. Ashland; day ...and night school. Patterns cut to fit.

...KEISTER'S LADIES' TAILORING COLLEGE, ...40th-st. and Cottage Grove-av. Call or write for ...terms. MARIE BAILEY, Principal.

...ESTABLISHED IN 1876. OLDEST AND BEST ...place to learn dressmaking and tailoring. Pat... ...terns cut. McDOWELL SCHOOL, 209 S. State-st

CASTOFF CLOTHING.

...MRS. H. SHALLAT, 2408 STATE-ST., PAYS ...high prices for ladies' and gents' slightly use... ...garments, dinner and evening gowns. Cal. 3156.

...SLARK & SAUNS PAY HIGHEST PRICES FOR ...LADIES' EVENING AND DINNER GOWNS ...AND GENTLEMEN'S CLOTHING. 343 N. CLARK-...ST. TEL. RANDOLPH 3812.

...S. LEVINE PAYS HIGHEST PRICES FOR ...gents' and ladies' fancy street clothes, evening ...and dinner gowns, furs, opera cloaks, fancy coats, ...feather beds. 1254 Jefferson. Tel. Canal 1103.

...SLARR & SACHS PAY HIGHEST PRICES FOR ...LADIES' AND GENTS' DISCARDED CLOTH... ...ING. PHONE HAND. 3813. 348 N. CLARK-ST.

...MRS. H. SINGER NOW AT 317 W. 31ST. PHONE ...Harrison 3686. Drexel 1602. Pays highest prices ...for ladies' and gentlemen's discarded clothing.

...SILBERSTINE, 1231 N. CLARK, PAYS HIGHEST ...price for ladies' and gent's used clothing. North ...3306.

...A HINT TO THE WISE: DON'T SELL YOUR ...clothing and shoes until you see GORDON. ...Canal 947 1412 Halsted-st.

...MRS. SCHNEIDER, 426 E. 31ST-ST., BUYS LA... ...dies' clothing and bric-a-brac. Douglas 4746.

...J. GOLDSTEIN, 1351 S. UNION-ST., PAYS ...highest prices for castoff clothing. Postal.

CLEANERS AND DYERS.

...AUG. SCHWARZ (ESTAB. 1866). GENERAL ...cleaner and dyer of all garments, carpets, and ...rugs; prompt service; 3 stores, 109-11 W. Illinois-...st.; 12 E. Jackson-blvd.; 1466 W. Madison. Main 3820.

...DAVID WEBBER, EXPERT DYER AND CLEAN... ...er. Main office, 3523-3529 State-st.; 1613 E. 43d; ...3019 Michigan-av. 130 E. 22d-st., 36 E. Monroe-st. ...(Palmer House block). Telephone Douglas 526.

CLOTHING, FURS, ETC.

...TO RENT—BRAND NEW DRESS SUITS, TUX... ...edos, Prince Alberts, etc. CHAFFNER, 136 ...N. State-st., opp. Field's. Central 4875.

DOGS, BIRDS, POULTRY, ETC.

...JUST ARRIVED—BOSTONS, PIPPIES, AND ...grown; imported Eng. bulls, poodles, bull terriers; ...all breeds at stud; dogs boarded. 2415 State. Cal. ...4819.

...FOR SALE—ORANGE COLORED ANCORA CAT. ...Call afternoons between 4 and 6. 63 W. On...tario-st.

...BARGAINS—PEDIGREED BOSTON TERRIERS, ...all ages; poodles, bull terriers, fox terriers, $5; ...Bostons at stud. 2231 Michigan-av. Calumet 276.

...RUSSIAN WOLF HOUND, PUPPIES AND ...bitch for sale cheap. Pedigreed. 4324 Prairie-...av., barn.

...FOR SALE—PARROT AND CAGE, $8. 300 AL... ...dine-st.

PATENTS—PATENT ATTORNEYS.

...PATENTS AND TRADE MARKS SECURED OR ...return of all fees insured if you wish. Send for ...my FREE BOOK, "HOW TO GET THEM." ...Washington office. Corps of EXPERIENCED ...PATENT LAWYERS and MECHANICAL EX... ...PERTS. BEST SERVICE. FEES LESS. AD... ...VICE FREE. Call, write, or phone me. Phone ...Central 5560. JOSHUA R. H. POTTS, ...Attorney and Counselor at Law, ...Suite 1112, 8 South Dearborn-st. ...POTTS BLDG.

...PATENT YOUR INVENTION—FREE SEARCH ...and advice. Send for booklet, "Inventor's Primer, How ...MILO B. STEVENS & CO., 512 S. Dearborn-st. ...Established 1864. Main office, Washington

LOST AND FOUND.

...CHATELAINE—LOST—SATURDAY, MAY 4, ON ...Division or Elm-sts., between Astor-st. and Dear...born-av., small damascened watch silver chate...laine with charms. 1138 Dearborn-av. Reward.

...CUFF BUTTONS—LOST—BETWEEN STATE ...and Jackson and the Stratford hotel, or between ...State and Jackson and Siegel-Cooper's, emerald ...cuff buttons; $50 reward if returned to Maurice ...L. Rothschild, State-st. and Jackson-blvd.

...DIAMOND RING—LOST — WITH 3 SMALL ...stones in shape of clover; between Monroe and ...Madison on Kedzie-av. Reward. Return to 3158 ...Jackson-blvd., 2d.

...FOB — LOST — SILK, GOLD MONOGRAM ...buckle; initials A. L. L. Reward. Phone Ran...dolph 5090. A. C. LINDSTROM.

...GOLD WATCH AND CHAIN—LOST—$50 RE... ...ward and no questions asked; lost on Saturday ...May 4, 1912, in North State-st., between Randolph ...and Madison-st., about 3 p. m. I will pay the ...above reward on its return to me, at 137 N. Dear...born-st., bank floor, or call up 1714 Central and ask ...for cashier.

...GRIP—LOST—YELLOW LEATHER. MAY 6, La ...Salle-st., between Randolph and Adams, or ...Adams between La Salle and Union Depot. Call ...Harrison 7531.

...LEATHER PURSE—LOST—SMALL; CONTAIN... ...ing some money and a gold thimble; South Side. ...3946 Lake-av. Tel. Oakld. 5066. Reward.

...PACKAGE—LOST—ON I. C. SUBURBAN SOUTH ...bound train or 12th-st. platform, 3 p.m., last ...Sunday, envelope shaped package containing cer...tain drawings and land plats; name of W. J. ...PRINGLE, 108 So. La Salle-st. Phone Main ...2406. Reward paid.

...PACKAGE—LOST—CONTAINING GREEN SILK ...skirt and other articles; liberal reward. 740 N. ...State-st.

...PIN—LOST—CRESCENT PIN OF SAPPHIRES ...and pearls. Return to 1512 Fisher Bldg. and re...ceive reward.

...RING—LOST—MAN'S GOLD, ON ENGLEWOOD ...elevated train Saturday evening; valued for ...association; reward. Normal 4748.

...RING—LOST—DIAMOND AND TURQUOISE, ...vicinity of Wilson and Evanston-av. Reward. ...Edgewater 8328.

...RING—LOST—3 STONE. FINDER RETURN TO ...429 E. 44th-st. Reward. Phone Drexel 5923.

...WATCH—LOST—TUESDAY, A SMALL GOLD ...watch with small monogram, R. S., in circle at...tached to a pin of dull gold set with pale blue ...stones and fresh water pearls, on Vincennes-av., ...between 43d and 47th-sts. Reward offered. R. ...SHAFFNER, 1020 E. 46th-st. Oakland 1406.

...WATCH—LOST—MAY 1. OPEN FACED, GOLD, ...gold dial, No. 17,485; carried by father until 95 ...years old; precious for association; $15 reward; no ...questions. Rev. W. H. Fiegstt, 6801 Normal-av.

...WATCH—LOST OR STOLEN — LADY'S GOLD ...watch, on 55th-st. or Drexel-av.; name D. F. ...Davis on outside of inside lid; Elgin movement, ...size 6; No. 6657365. Address S A 36, Tribune.

...WATCH—LOST—INGERSOLL WATCH, SILK ...fob and gold locket, Wednesday, in loop; $5 re...ward. 1410 Marquette Bldg.

...WATCH—LOST—LADIES' GOLD SWISS WATCH ...between Congress hotel and North Side on Evans...ton-av. Phone Wellington 9286.

PERSONAL.

...PERSONAL—TO P. L.: WAS OUT OF CITY. ...Please hurry. Have been waiting for you. P.

...PERSONAL—WILL R. J. PLEASE WRITE TO ...S. R. Address L X 429, Tribune.

BUSINESS PERSONALS.

...PERSONAL ...ROBINSON'S PATENT BARLEY ...AND PATENT GROATS ...FOR INFANTS, MOTHERS, AND ...INVALIDS. ...Recommended by the best medical ...authorities for their purity and ...quality. ...FOR INFANTS Robinson's Patent ...Barley with fresh cow's milk is the ...best substitute for mother's milk. ...Easily digested; nourishing; gives ...both bone and muscle. Invaluable ...in typhoid cases. ...FOR NURSING MOTHERS, CHIL... ...DREN AND INVALIDS, Robinson's ...Patent Groats a food without an ...equal—easily digested; sustains and ...strengthens. ...At Grocers and Druggists. ...Book, "Advice to Mothers." Free. ...JAMES P. SMITH & CO., Importers, ...33 E. S. Water-st., Chicago ...Or Hudson-st., New York.

...PERSONAL—POSITIONS OPEN TO GET EXPE... ...rienced help I offer to teach the entire course in ...hairdressing and beauty culture for $35. ...ARTE THOME, Wholesale Hair Goods, 22 W. ...Monroe-st., Majestic Building.

...PERSONAL—HAVE YOU CORNS? IF SO, TRY ...CACTUS CORN CALLOUS COMPOUND. All ...druggists, 25c, or will be sent on receipt of price. ...Money back if not satisfied. Cactus Chemical Co., ...Kansas City Mo., Chicago Office, 4180 Wisted-st.

...PERSONAL — I HAD THIRTY TEETH EX... ...tracted without pain at the Boston Dental Co. ...115 State, July 16, 1911, and highly recommend ...them. MRS. K. TURNER, Village-av.

...PERSONAL—SAVE YOUR HAIR—FREE MI... ...croscopic examination of hair and scalp. Prof. ...John H. Austin, bacteriologist; 35 yrs.' practice; 12 ...years at 167 McVicker's Theater Bldg. Call or write.

...PERSONAL — FURNITURE REPAIRED AND ...holstered, mattresses made, cabinet work, vacuum ...cleaning. McGWIN 216 E. 33d. Douglas 3647.

...PERSONAL $25 FULL COURSE IN HAIR ...dressing, manicuring, facial massage, hair weav... ...ing. MME. ANN, 306 N. 17TH ST., S. Side.

...PERSONAL — SUPERFLUOUS HAIR, MOLES, ...etc., destroyed forever with electric needle. ...AUGUSTA KALLMAN, 5 So. Wabash-av., R. 1410.

...PERSONAL — WE TEACH HAIRDRESSING, ...manicuring, facial massage and shampooing. ...Send for free booklet. E. Burnham 138 N. State-st.

...PERSONAL—SUPERFLUOUS HAIR REMOVED ...by multiple electrolysis; work guaranteed. ...ELLA LOUISE KELLER, 36 S. State-st., R. 1200.

...PERSONAL—MISS GRACE BRADLEY-DAY ...and Mme. Johnson, experts in electrolysis; sit... ...tings, $1. New 180 N. State-st., 5th floor Suite 51.

...PERSONAL—MME. FOLLETTE, 70, 182 STATE-...ST.—Superfluous hair, warts, moles permanently ...removed with electric needle; no pain to scar.

...PERSONAL — SUPERFLUOUS HAIR PERMA... ...nently removed by multiple electrolysis; 30 yrs. in ...business. MME. STUVER, 1407 Auditorium Bldg.

...PERSONAL—MME. GEIGER, 1251 N. CLARK. ...Expert masseuse; graduate German university.

TRADE SCHOOLS.

...WANTED—LADIES TO CALL AND INVESTI... ...gate our system of teaching; results with the ...Herrmann permanent hair wave, manicuring, ...facial massage, chiropody or electrolysis. This is ...the largest and best equipped institution of the ...kind in the world. We conduct a free method and ...free clinic. Expert instructions, demonstrations, ...and examinations. Few weeks completes. Call or ...write for illustrated booklet. MOLER COLLEGE ...758 S. Wabash-av.

...GIRLS—OVER 17, LEARN TO OPERATE ...comptometer adding machine; day or evening; ...good salaries. WARNER, 600 Ellsworth ...Bldg., 79 Dearborn. Phone Harrison 7767.

...LADIES—RELIABLE HOME WORK STAMPING ...transfers, $1.50 doz., guaranteed. Don't write; ...call. 177 N. State-st., near Lake. Room 312.

DRESSMAKING—MILLINERY SCHOOLS.

...VALENTINE'S CUTTING, DESIGNING, DRESS... ...making Colleges, 118 N. State, opp. Field's, 622 ...N. Clark, 3262 W. Madison, 4924 W. Ashland; day ...and night school. Patterns cut to fit.

...KEISTER'S LADIES' TAILORING COLLEGE, ...40th-st. and Cottage Grove-av. Call or write for ...terms. MARIE BAILEY, Principal.

...ESTABLISHED IN 1876. OLDEST AND BEST ...place to learn dressmaking and tailoring. Pat... ...terns cut. McDOWELL SCHOOL, 209 S. State-st

CASTOFF CLOTHING.

...MRS. H. SHALLAT, 2408 STATE-ST., PAYS ...high prices for ladies' and gents' slightly use... ...garments, dinner and evening gowns. Cal. 3156.

...SLARK & SAUNS PAY HIGHEST PRICES FOR ...LADIES' EVENING AND DINNER GOWNS ...AND GENTLEMEN'S CLOTHING. 343 N. CLARK-...ST. TEL. RANDOLPH 3812.

...S. LEVINE PAYS HIGHEST PRICES FOR ...gents' and ladies' fancy street clothes, evening ...and dinner gowns, furs, opera cloaks, fancy coats, ...feather beds. 1254 Jefferson. Tel. Canal 1103.

...SLARR & SACHS PAY HIGHEST PRICES FOR ...LADIES' AND GENTS' DISCARDED CLOTH... ...ING. PHONE HAND. 3813. 348 N. CLARK-ST.

...MRS. H. SINGER NOW AT 317 W. 31ST. PHONE ...Harrison 3686. Drexel 1602. Pays highest prices ...for ladies' and gentlemen's discarded clothing.

...SILBERSTINE, 1231 N. CLARK, PAYS HIGHEST ...price for ladies' and gent's used clothing. North ...3306.

...A HINT TO THE WISE: DON'T SELL YOUR ...clothing and shoes until you see GORDON. ...Canal 947 1412 Halsted-st.

...MRS. SCHNEIDER, 426 E. 31ST-ST., BUYS LA... ...dies' clothing and bric-a-brac. Douglas 4746.

...J. GOLDSTEIN, 1351 S. UNION-ST., PAYS ...highest prices for castoff clothing. Postal.

CLEANERS AND DYERS.

...AUG. SCHWARZ (ESTAB. 1866). GENERAL ...cleaner and dyer of all garments, carpets, and ...rugs; prompt service; 3 stores, 109-11 W. Illinois-...st.; 12 E. Jackson-blvd.; 1466 W. Madison. Main 3820.

...DAVID WEBBER, EXPERT DYER AND CLEAN... ...er. Main office, 3523-3529 State-st.; 1613 E. 43d; ...3019 Michigan-av. 130 E. 22d-st., 36 E. Monroe-st. ...(Palmer House block). Telephone Douglas 526.

CLOTHING, FURS, ETC.

...TO RENT—BRAND NEW DRESS SUITS, TUX... ...edos, Prince Alberts, etc. CHAFFNER, 136 ...N. State-st., opp. Field's. Central 4875.

DOGS, BIRDS, POULTRY, ETC.

...JUST ARRIVED—BOSTONS, PIPPIES, AND ...grown; imported Eng. bulls, poodles, bull terriers; ...all breeds at stud; dogs boarded. 2415 State. Cal. ...4819.

...FOR SALE—ORANGE COLORED ANCORA CAT. ...Call afternoons between 4 and 6. 63 W. On...tario-st.

...BARGAINS—PEDIGREED BOSTON TERRIERS, ...all ages; poodles, bull terriers, fox terriers, $5; ...Bostons at stud. 2231 Michigan-av. Calumet 276.

...RUSSIAN WOLF HOUND, PUPPIES AND ...bitch for sale cheap. Pedigreed. 4324 Prairie-...av., barn.

...FOR SALE—PARROT AND CAGE, $8. 300 AL... ...dine-st.

PATENTS—PATENT ATTORNEYS.

...PATENTS AND TRADE MARKS SECURED OR ...return of all fees insured if you wish. Send for ...my FREE BOOK, "HOW TO GET THEM." ...Washington office. Corps of EXPERIENCED ...PATENT LAWYERS and MECHANICAL EX... ...PERTS. BEST SERVICE. FEES LESS. AD... ...VICE FREE. Call, write, or phone me. Phone ...Central 5560. JOSHUA R. H. POTTS, ...Attorney and Counselor at Law, ...Suite 1112, 8 South Dearborn-st. ...POTTS BLDG.

...PATENT YOUR INVENTION—FREE SEARCH ...and advice. Send for booklet, "Inventor's Primer, How ...MILO B. STEVENS & CO., 512 S. Dearborn-st. ...Established 1864. Main office, Washington

PERSONAL PROPERTY LOANS.

...MONEY TO LOAN, 1 PER CENT; NO OTHER ...charges; on diamonds, watches, and jewelry. ...GET THE MONEY AND SOCIETY OF ...Notre-st., corner Dearborn.

...1 PER CENT OF THE VALUE IS LOANED ON ...diamonds, in proportion on watches, jewelry and ...clothing; our rates low. CHARLES MOE CO. ...30 years. 35 W. Adams-st., nr. Dearborn.

...LIBERTY LOAN CO., 32 W. MADISON-ST. PRIVATE ...offices. Established 1861. Loans on watches, ...jewelry, and diamonds at lowest rates.

...LOANS ON WATCHES, DIAMONDS, AND JEW... ...elry at lowest rates. GEORGE M. POE, Reliable ...Pawnbroker, 9 W. Adams-st., nr State.

HAND CROCHET WORK.

...MANN & REILLY, ...11 S. FIFTH-AV.

BUILDING MATERIAL.

...BUYS 1,000 FT. 2X6, MIXED LENGTHS. ...$18 buys 1,000 ft. 2x8, mixed lengths. ...$18 buys 1,000 ft. 2x4, mixed lengths. ...WESTERN WRECKING & LUMBER CO., ...47 Yards 1275. 33d and Wentworth-av.

...BUILT WALL BOARD—... ...way entirely with the need of lath and ...plaster. Write or telephone Kedzie 2365 for sample ...and list of particulars. THE HEPPES COM... ...PANY, 4518 Fillmore-st.

...STOCK 2ND HAND AND NEW LUMBER; ...lath, shingles, roofing paper, plumbing. ...Halsted-st. Carr Bros. Wrecking Co.

...BUILDERS, ATTENTION—STOCK PLANS, $1; ...order, $10; house, 2 flat, or store. Catalogue, ...2 Perley Hale, Local Archt., 501 Straus Bldg.

STOCKS AND BONDS.

...$5 OFFER—
...Sun Hale McLeod Oil ..... $ .25
...Midway Alliance ..... .05
...Diamonds Midway 1.00
...Consolidated Midway Chief ..... .15
...Sun Buick Oil ..... .50
...DUDLEY A. TYNG & CO.,
...138 So. La Salle-st., Chicago.

...FREE LIST OF WELL UNLISTED SECURITIES; ...most efficient service in country. H. L. BARBER ...& CO., Great Northern Bldg., Chicago.

...$1 PER CENT GOLD BONDS AND 2 2/10 ...common stock for $2,000. Address P 220, ...Tribune.

PENSIONS.

...INDIAN ARMY, PHILIPPINE, SPANISH, ...and civil war claims prosecuted. MILO B. STE... ...VENS & CO., 237-238 Monadnock Block, Chicago ...and Washington. Est. 1864.

SEWING MACHINES.

...GRAND SALE—SINGER, DOMESTICS, ...New & Gibbs, all makes left, by Independent ...dealers, days and evgs., 3716 Cottage Gr.-av.

TENTS AND AWNINGS.

...SCARCELY USED TENT TO SELL 140 AND NEW ...Co., 1107 Madison. Monroe 2445.

TO RENT—ROOMS—SOUTH.

...ALDINE-SQ., 500—TO RENT—ROOMS, SUNNY; ...hot and cold water in rooms; good home; reason...able; gentlemen only.

...CALUMET-AV., 4824, FLAT C.—TO RENT—... ...Nicely furn. front room; suitable for 1 or 2; ...L.; exp.; reasonable.

...CALUMET-AV., 42—TO RENT—NEAR EX... ...press sta.; reasonable; references.

...CALUMET-AV., 5324, 2D—TO RENT—ROOM IN ...pri. family; breakfast opt.; L.exp.; ref.

...ELLIS-AV., 4149—TO RENT—LARGE, LIGHT ...room, beautifully furnished in mahogany; con...necting bath; high class quarters; refined, quiet ...surroundings; Kenwood L. exp., 1 C., and 43d cars.

...ELLIS-AV., 4163, APT. 3—TO RENT—LARGE, ...elegantly furn. front room, all modern conv.; ...gent. pref.; priv. family; excel. trans.; L. exp., ...J. C. surf.

...ELLIS-AV., 8743—TO RENT—LARGE, LIGHT ...rooms, running water, good transportation, rea...sonable, exp.

...ELLIS-AV., 4133, APT. 5—TO RENT—BEAUTI... ...ful front suite of rooms, all mod. conv., high ...class bldg.; excel. trans.; L. C., "U" exp., surf.

...FORTY-FIRST E., 422, 2D—TO RENT—LARGE ...parlor, 1 or 2 sleeping rooms, modern apt.; elec. ...light, phone; half block Grand-blvd.; kitchen priv.; ...Kenwood exp.

...FORTY-FOURTH-ST., E., 111, 3D APT.—TO ...Rent—Front rooms; modern flat; small family; ...men or employed women. Drexel 3956.

...FORTY-SEVENTH-ST., E., 428, APT. 4, 2D—TO ...Rent—Nicely furnished room for young lady em...ployed; modern; good transportation. Drexel 402.

...GRAND-BLVD., 4238, 3D—TO RENT—ELE... ...gantly furn. room; private family.

...GREENWOOD-AV., 4404—TO RENT—LARGE, ...light, newly furn. rooms; lavatories; fine trans.; ...breakfast opt.; high class bldg.

...INDIANA-AV., 4154, 3D—TO RENT—LARGE, ...mod. front suite or sep. 2 or 3 gentlemen; $3.50.

...INDIANA-AV., 4532, 2D—TO RENT—LARGE, ...nicely furn. outside rm.; all mod. conv.

...INDIANA-AV., 4431, 2D—TO RENT—FRONT SIDE ...room; up to date apts. Drexel 8285.

...INDIANA-AV., 1802—TO RENT—NICELY FUR... ...nished rooms in large house.

...INGLESIDE-AV., 6230, 1ST—TO RENT—LARGE ...furnished room for two employed.

...JACKSON PARK-AV., 8264 — TO RENT—OUT... ...side room, opposite park; L. E. surf. Young.

...KIMBARK-AV., 6354, 2D—TO RENT—NEAT, ...large, pleasant room; modern; reasonable.

...KIMBARK-AV., 6250—TO RENT—FRONT AND ...side rooms in well kept modern home.

...LAKE-AV., 4461—TO RENT—IN HIGH CLASS, ...beautifully furn. apt., 3 rms. in front and side ...rooms; closets; fine baths; $4 to $6; surf., L. C. ...and L. exp. MISS MOSHER.

...LAKE-AV., 4168, 1ST—TO RENT—ELEGANTLY ...furn. front room; all mod. conv.; excel. trans.; ...L." exp., L. C. and surf.

...LAKE-AV., 3821, APT. 2—TO RENT—VERY DE... ...sirable 2 rm. suite; home privileges granted; ex...cellent location; reference.

...LAKE-AV., 4345—TO RENT—2 CONNECTING ...outside rooms, single or en suite; priv. home; L. ...exp. L. C. surf.; gent. Phone Drexel 6162.

...LAKE-AV., 4323, 3D—TO RENT—LARGE MOD. ...front room, 1 single rm.; L. C., L. exp., 43d, Ind.

...LAKE-AV., 4814, FLAT 5—TO RENT—FRONT ...and side rooms; mod. conv.; excellent trans.

...LAKE-AV., 4324, 1ST—TO RENT—LARGE PAR... ...lor, wardrobe; kitchen priv.; L. C., "L" 43d.

...MICHIGAN-AV., 2124—NETHERLAND HOTEL— ...TO RENT—CHOICE ROOMS; PHONES, ELEC... ...TRIC LIGHTS; BEST LOCATION IN CITY; $3.50 ...TO $8 PER WEEK. PHONE CALUMET 4615.

...MICHIGAN-A., 5445—TO RENT—SUITES, 3 ...rooms and bath, complete for housekeeping; every...thing new, clean, and daint.; most convenient lo...cation in city; $5

TO RENT—FLATS—WEST.

O RENT—NEW APARTMENT, 129 N. HOMAN-av., near Washington-blvd.; overlooking Garfield Park. Three rooms left. This apartment has high grade in every particular; 6 rooms; private east porch; garage if desired. Ready for occupancy 5/10. WILLOWSIDE & WHITE, OWNERS, 6 S. Dearborn-st. 2297 and 2323 W. Madison-st.

O RENT—4 ROOM APT., GARFIELD VILLA. 4 ROOM APT., WASHINGTON VILLA. Washington-blvd. and N. 41st-av. McCARTY BROS., 830 100 W. Monroe-st. Tel. Central 7864. Keeler 9000. Janitor in basement today.

O RENT—$29 TO $36—6 ROOM STEAM HEATed flats, hot water, etc.; one block to "L" station, w. cor. Ashland-av. and Walnut-st. See janitor. THEODOR W. BUHMANN, 2634 N. Clark-st.

O RENT—2512 WASHINGTON-BLVD., NEAR Campbell-av.; front 3 room flats, including large, cool double parlors; to adults only; steam, hot water; newest rent in city. See janitor in basement today.

TO RENT—FURNISHED FLATS.

South Side.

O RENT—MICHIGAN-AV., 2446—NEW APTS., 2 rooms and bath, complete for housekeeping in high grade bldg.; beautiful and artistic furnishings and decorations; one room and bath; all the comforts of a large flat without the heavy work; $8 to $13 monthly.

O RENT—HANDSOMELY FURNISHED FIRST floor flat, bet. Yale and Harvard-aves.; 7 rooms and bath; all modern conveniences; good transients or permanent; will rent for 3 months or longer, inclusive at Flat 300 W. 60th-st., or of B. S. REDFIELD, Agent, 636-st.

O RENT—FURNISHED 4 ROOM FLAT, COMplete; overlooking Jackson Park; possession May 1; price $35; 2d floor, 1596 E. 62d-st. W. K. YOUNG & BRO., 634 and Kimbark-av. Phone Park 206.

O RENT—4104 MICHIGAN-AV., SMALL, ready to live suites; new bldg.; transparent sash; completely modern; stationette; shower bath; tile floor; frescoed walls; first class.

O RENT — BEAUTIFULLY FURNISHED 8 room; 2 baths; corner apartment, on Grand-blvd. and 50th-st.; most picturesque location in city. Telephone Kenwood 1926.

O RENT—FURNISHED FLAT, 5 RMS., 1447 E. 60th-st., 1st apt.; one block from Jackson Park; convenient to 3 car lines. Call Sunday and evenings. A. MOONEY.

O RENT—NICELY FURNISHED 8 ROOM flat; one blk. from Rock Island trans.; elevator and janitor service; rooms can be sublet. Address 108 Tribune.

O RENT—CORNER-AV., 3423, 2D APT., from June 1st to Oct. 1st; 6 rms., 2 baths, screened porch, gas range, unfurnished; very near; near lake and L. C. exp.; $40. Hyde Pk. 4281.

O RENT—NEAR UNIVERSITY, 7 ROOMS, 2 baths; grand piano and player; oriental rugs; $60. Phone Hyde Park 2264.

O RENT—5771 MADISON-AV., 2D, MOD. 8 room furn. apt. until Sept. 1, $47.50 if taken at once; near I. C. exp. Midway 5554.

O RENT—READY TO LIVE APTS., $25 TO $75; 2, 3, 4, 5 room suites; gas, cleaning free; private bath; phone; R. S. Grand-blvd. & 43d. Oak 2917.

O RENT — 340 50TH-ST., COR. CALUMET; elegant furn. 5 room corner apt.; steam; best location on S. Side; $40; nr. pk. and L. Reference. 3340.

O RENT—3408 PRAIRIE-AV., MOST DESIRAble furnished 4 room flats on S. S.; steam; $35; block to park and L. Ph. Kenwood 3498.

O RENT—FOR THREE MONTHS; 8 ROOM apt., overlooking Drexel-blvd.; responsible parties; ref. 615 E. 42d-pl.; 2d apt.

O RENT—FURNISHED 6 ROOM CORNER Apt., 2d. floor; 1. C., 43d. and Kenwood L. 4312 Lake-av.

O RENT—1532 E. 63D-ST., 3 AND 4 ROOM furnished corner flats, overlooking Jackson Park; L. surface, and I. C. trans.

O RENT—CHOICE FURNISHED HEATED 3 and 4 room flats; near lake, I. C., and L. trains; 20 up. 4529 Lake-av.

O RENT—5084 WOODLAWN-AV., FUR. OR UNFUR. 3 room flat; bay window; priv. bath and porch; steam; h. and c. water; adults; phone; I. C., L. exp.

O RENT—PURN. NEW 4 RM. STEAM FLAT, $8 weekly; S. S., $15. 5632 Vincennes. Complete.

O RENT—FURNISHED 5 ROOM APARTMENT, convenient to 53d I. C. sta., $35. Phone Drexel 4700.

O RENT—FURN. COMPLETE, 5 R., $10 WEEKly; rent rooms allowed. 3632 Vincennes-av.

North Side.

O RENT—6 MONTHS; SECOND APARTMENT in two apartment building; 6 large rooms, front and rear; double doors from hall; fine bath; near beach; superb view; beautiful flowers; perfectly furnished with everything a home should have, including a new Mason & Hamlin grand piano; references required; one block from elevated at Sheridan-road. Call 915 Glengyle-pl. Phone Edgw. 7280. Take N. W. L. to Argyle station. References given and required.

O RENT—COMPLETELY FURNISHED 5 room flat, very desirable, on Eastwood-av., near Wilson beach; immediate possession; front and rear porches. Address S 94 Tribune.

O RENT—COMPLETELY FURNISHED FIVE rooms; near the lake; convenient to Wilson express trains and surface cars. Phone Edgewater 4696.

O RENT — DESIRABLE SIX ROOM FURN. second floor flat, 2 bks. from lake; front and rear porches. Owner will retain two rooms if desired; 38 Alexander-pl. Phone L. View 1972.

O RENT — COOL, BRIGHT APARTMENT overlooking lake and small park; six rooms, two bathroom; tiled floor and vestibule; ten minutes by State-st. cars from loop district. North 738.

O RENT—COMPLETELY FURNISHED 7 rooms, all light, rear porch, near Wilson-av. express, 14, electric light; reasonable. Tel. Harrison 3471.

O RENT—5 ROOM FURNISHED APARTMENT near Wilson Beach; desirable and modern; references required. Address H 272 Tribune.

O RENT—4 ROOM FURNISHED FLAT; TERMS reas.; 2 blks. Wilson L. sta.; new grand piano; all new furniture. Phone Ravenswood 2660.

O RENT—FOR 2 OR 3 MONTHS, BEGINNING about 1st of June, furnished 8 room apartment, near lake; references. Tel. North 4356.

O RENT—FURNISHED FLAT, 6 ROOM, WELL furnished, light, cool, modern. Phone North 216; reasonable to good tenant.

TO RENT—NEAT, FURNISHED 5 AND 6 room flats. HOTT, 111 East Ohio-st.

West Side.

O RENT—3202 FULTON-ST., 2D APT.; FURN. 5 room apt. till Oct. 1; piano; mod.; nr. Garfield Park; reas. Kedzie 3010.

O RENT—ELEGANTLY FURNISHED 7 ROOM 2d flat, 2944 Jackson-blvd.

FLATS LISTED.

WANTED—TO RENT—WE CAN RENT YOUR flat or store quickly to tenants with A1 refs. HILLINGER, 900 Belmont-av. Br. Clark.

TO RENT—STORES—DOWNTOWN.

O RENT—CORNER STORE, S. E. COR. LAKE AND DEARBORN-STS. FINE FOR ADVERTISING AND CIGARS. ALSO 183 N. Dearborn, store; $80 per month. Apply on premises. Phone Rand. 4357.

O RENT— 20X160, 229 WABASH; Others on Mich.-av. Market Lake. Van B.-sts. B. A. THORPE. 105 S. Dearborn. 4 phones, Randolph 4094.

O RENT—STORE, OFFICE, AND DESK RMS.; suitable for dry goods, commission, or similar business. Strauss-Eisendrath, Franklin and Jackson.

O RENT — ELEGANT FURNISHED PRIVATE office, $17; desk room, $6; office headquarters, $2; every convenience. 412, 105 W. Monroe-st.

O RENT — 724 STATE NORTH OF POLK, store, basement, and 2 flats (12 rooms); east front; rent $70. CO., 732 Wabash-av.

O RENT—DESIRABLE STORES IN THE NEW Otis Bldg., La Salle and Madison-sts. HENRY MOHR & SON, 112 W. Adams-st.

O RENT—1429 WABASH-AV., STORE, 20X119; 2d floor, 30x30; steam plant; perfect light. FRANK S. PAGIN & CO., 32 W. Washington-st.

O RENT—STORES, OFFICES, LOFTS, in downtown district. Tel. Randolph 3384. CALLISTUS S. ENNIS & CO., 10 W. Monroe-st.

O RENT—35 NO. FRANKLIN-ST., STORE AND BASEMENT; ELEVATOR; STEAM HEAT. Inquire of H. B. Peabody, 333 So. Dearborn-st.

TO RENT—STORES—SOUTH.

O RENT — STORES, BUSINESS LOCATION; new bldg.; now in course of construction; terra cotta front, exterior illuminations. 1140 S. Michigan-av. 32d and Indiana-av. MAHLON D. KIMBALL, Architect.

O RENT—STORE, 2d FLOOR, 125 S. 5TH-AV., nr. Adams, 3,000 sq. ft.; cheap. FRANK S. PAGIN & CO., 32 W. Washington-st.

O RENT—LOFT, 21X100, LIGHT ALL SIDES, 1 block from Dearborn-st. 2d floor.

O RENT—407 N. PEORIA-ST. 2D FLOOR, ELEvator, heat cheap. Tel. Monroe 2910.

TO RENT—MANUFACTURING PROPERTY.

TO RENT—WE HAVE A COMPLETE LIST OF BUILDINGS, STORES, AND LOFTS IN ALL BUSINESS DISTRICTS; ALL HAVE CITY, WITH POWER AND SWITCH TRACK.

ROUNDS & WETTEN, 105 S. LA SALLE-ST. THE TEMPLE PHONE MAIN 3834

TO RENT— —MORGAN BUILDING. Close in, West Side; floors and spaces for manufacturing in any desired size; all conveniences; live steam and power; immediate possession. J. J. HARRINGTON & CO. 1124 First National Bank Building.

TO RENT—500-508 HUNNOLA, NR. CLINTON 6 stories and high basements, heavy mill, duplex; good light; two electric elevators, two large boilers; low rent and possession to suit; cor. to brokers. FRANK S. PAGIN & CO., 32 W. Washington-st.

TO RENT—DOUBLE STORE, SUITABLE FOR dyeing and cleaning works or light manufacturing with equipment. 5007-09 S. State-st. Cosmopolitan Bldg.

H. A. HOWARD, 1321 First Nat. Bank Bldg.

TO RENT— 90,000 sq. ft., corner building; 3 mile from Courthouse; 11c sq. ft. Arthur W. Burnham, 69 W. Washington.

TO RENT—ANY PART 60,000 sq. ft.; MILL constructed, sprinkler system bldg.; "C" switch, 21st and Morgan-sts.; any part 60,000 sq. ft. vacant adjoining. H D 64, Tribune.

TO RENT—BUILDINGS.

TO RENT—
3 story and basement building, 80x70, elevator and heating plant, Lake-st., near Robey-st., with 3 car lines and elevated.
E. H. WALLACE & CO., 201 Tacoma Bldg.

TO RENT—560-562 MONROE, NR. CLINTON, 6 stories and high basement heavy mill, duplex; good light; two electric elevators, two large boilers; low rent and possession to suit; cor. to brokers. FRANK S. PAGIN & CO., 32 W. Washington-st.

TO RENT—THREE STORY AND BASEMENT building, 168 North Franklin-st., steam heat, elevator. HENRY MOHR & SON, 112 W. Adams-st. Randolph 2266

TO RENT—3 STORY AND HIGH BASEMENT brick bldg., 157-9 Wendell-st.; light all around, specially adapted for light manufacturing. FRED W. MORRIS, 1031 Unity Bldg.

TO RENT—NEAR 1621 WABASH-AV., 2 BRICK brick bldg., suitable for garage or manufacturing purposes; 2 and 3 floors; steel lockers and

TO RENT— —BRADLEY BUILDINGS.

FOURTH FLOOR, 60X150; LIGHT ON 4 SIDES.

Power, heat, freight and pass. elev.; best of shipping facilities.
J. HAILEY BRADLEY,
Office, 217 N. Desplaines-st.

TO RENT—ON BELT LINE SWITCH WITH L. C. L. service, 5,000 to 50,000 sq. ft., at s. e. cor. 35th-st. and Ashland-av.; very light; steam heat; cheap electric power. Immediate possession. Agent on premises or room 1005, 105 W. Monroe-st.

TO RENT—FLOORS—ST. CLAIR BLDG., N. W. COR. ERIE AND ST. CLAIR-STS. PINKNEY BROS. & TWYFORD, BOWES REALTY CO., 30 N. LA SALLE-ST.

TO RENT—FLOORS AND OFFICES IN DRY Goods Reporter Bldg., n. e. cor. Market and Quincy-sts.; perfect light.

TO RENT—SWITCH FLOOR 113 S. La Salle-st.

TO RENT—BUILDINGS, FLOORS, AND SPACE, with or without railroad and river facilities, and will build to suit tenants.
CHARLES H. WACKER, 140 S. Dearborn-st.

TO RENT — SECOND FLOOR, 125 S. 5TH-AV., nr. Adams, 3,000 sq. ft.; cheap. FRANK S. PAGIN & CO., 32 W. Washington-st.

TO RENT—LOFT, 21X100, LIGHT ALL SIDES, 1 block from Dearborn-st. 2d floor.

TO RENT—407 N. PEORIA-ST. 2D FLOOR, ELEvator, heat cheap. Tel. Monroe 2910.

TO RENT—MANUFACTURING PROPERTY.

TO RENT—WE HAVE A COMPLETE LIST OF BUILDINGS, STORES, AND LOFTS IN ALL BUSINESS DISTRICTS; ALL HAVE CITY, WITH POWER AND SWITCH TRACK.

ROUNDS & WETTEN, 105 S. LA SALLE-ST. THE TEMPLE PHONE MAIN 3834

TO RENT— —MORGAN BUILDING.
Close in, West Side; floors and spaces for manufacturing in any desired size; all conveniences; live steam and power; immediate possession.
J. J. HARRINGTON & CO.
1124 First National Bank Building.

TO RENT—500-508 HUNNOLA, NR. CLINTON 6 stories and high basements, heavy mill, duplex; good light; two electric elevators, two large boilers; low rent and possession to suit; cor. to brokers. FRANK S. PAGIN & CO., 32 W. Washington-st.

TO RENT—DOUBLE STORE, SUITABLE FOR dyeing and cleaning works or light manufacturing with equipment. 5007-09 S. State-st. Cosmopolitan Bldg.
H. A. HOWARD, 1321 First Nat. Bank Bldg.

TO RENT— 90,000 sq. ft., corner building; 3 mile from Courthouse; 11c sq. ft.
Arthur W. Burnham, 69 W. Washington.

TO RENT—ANY PART 60,000 sq. ft.; MILL constructed, sprinkler system bldg.; "C" switch, 21st and Morgan-sts.; any part 60,000 sq. ft. vacant adjoining. H D 64, Tribune.

TO RENT—HALLS.

TO RENT—HUSH TEMPLE, NO. CLARK-ST. and Chicago-av.; beautifully equipped lodge halls for dances, banquets, and parties.
C. C. SPOTSWOOD, Agent. Phone North 1161.

TO RENT—HUSH TEMPLE THEATER—DURing May and June will rent for special nights, commencements, concerts and other entertainments. C. C. SPOTSWOOD, Agt.. Tel. North 1161.

TO RENT—OAKLAND MUSIC HALL, 3587 COTtage Grove-av. Dances and theatricals.
HOLTON, SEELYE & CO., 140 S. Dearborn-st.

TO RENT—MODERN, PLEASANT AND BEAUtifully furn. lodge halls; every convenience; a few open dates left. QUEENS 63 E. Randolph-st.

TO RENT—BARNS AND GARAGES.

TO RENT—2549 S. HALSTED-ST.; LARGE BRK. barn; with loft.
COOPER, FARWELL & ELLINWOOD,
25 N. Dearborn-st.

TO RENT—2 STORY BRICK BARN; NEW CEment floor and washout; capacity 5 machines; sleeping rooms above; $25 per month. Will rent single stance. 4026 Grand-blvd. Midway 3061.

TO RENT—LARGE 2 STORY BRICK GARAGE, stm. ht., 4 living rooms above; fully equipped. 2037 Prairie-av.

TO RENT—HOTELS.

TO RENT—1246-6 N. CLARK-ST., 48 RM. HOTEL —Immediate possession to desirable tenant.
J. C. McCORD & CO.,
Central 997. 105 E. Dearborn-st.

TO RENT—FOR HOTEL, ABSOLUTELY BEST located building in South Chicago; long lease to responsible people. Address H T 558, Tribune.

TO RENT—416 S. CLARK-ST., HOTEL PITT rooms; lease; steam heat.
J. G. KIRK & CO., 209 S. La Salle-st.

WANTED—TO RENT—MISCELLANEOUS.

WANTED—TO RENT—A RESponsible party desires to rent a garage, well equipped; one that will hold about twelve cars; within one mile of the loop, on either side of the city. Address E K 376, Tribune.

STORE AND OFFICE FIXTURES.

OFFICE FURNITURE—
We sell 20 of the big insurance firms Franklin Sanitary desks and have taken in trade 200 desks of all descriptions that we will be compelled to sacrifice to provide room for regular stock. This is an opportunity to get really high class
Desks,
Tables,
Typewriter Desks,
Bookkeeper Desks,
Filing Cabinets,
and Chairs,
At ridiculously low prices. The earlier you come the better selections you can make.
FRANKLIN DESK FACTORY,
N. M. MAXON & CO., Phone Sar. 21.

TO RENT — DESIRABLE OFFICE SPACE, southwest corner State and Van Buren-sts.
SEYMOUR MORRIS,
Randolph 2296.

TO RENT—FINE OFFICE, 10TH FLOOR PEOple's Gas Bldg., Michigan-av. side, 14x23; very desirable. Phone Randolph 5871 for further particulars.

TO RENT—DESIRABLE PRIVATE OFFICE, 3 display windows, sample tables, roll top desk; best building on State-st.; cheap. Phone Harrison 4425.

TO RENT—PRIVATE OFFICE WITH DESK, vault, light, office attendant, law library, unlimited free phone, etc.; $25; also desk room, $10. BROWNE, WINDES & CO., 112 N. Sa Salle-st.

TO RENT—DESK, WELL FURNISHED OFfice, light and cool in summer; stenographer, phone, use of vault; Dearborn, half block postoffice; no other renter. Phone Central 5670.

TO RENT—FISHER BLDG., SUITE OF NICE offices; lowest rent in town. Address H F 256 Tribune.

TO RENT—FRONT OFFICE OR SUITE, LOW rent. Dickey Bldg., 180 N. Dearborn-st.

TO RENT—A FEW DESIRABLE OFFICES AT 120 S. State-st. from $40 to $100 per month. V. McERLEAN, 115 S. La Salle-st. Cent. 2375.

TO RENT—LIGHT, ATTRAC. DESK SPACE with desk; stenog. optional; office hdqrs. 1657 Monadnock Bldg.

TO RENT—DESIRABLE OFFICES, MODERATE rentals, Broomell Bros. Real Estate Dept. Unity Building, 127 No. Dearborn-st.

TO RENT—DESK ROOM, IN LARGE, LIGHT corner office; new mahogany furniture; all conveniences. 816 Otis Bldg.

TO RENT—PRIVATE OFFICE OR DESK ROOM; unlimited phone. $2. 106 N. La Salle-st. Main 5376.

TO RENT—A FEW LIGHT MODERN OFFICES. 21 N. La Salle-st. Franklin 757.

TO RENT—LIGHT PRIVATE OFFICE; VAULT and use of reception room; telephone and stenographic service. 1645 First National Bank Bldg.

TO RENT — LIGHT PRIVATE OFFICE AND DESK RMS.; furn.; half office or desk space in attrac. recep. rm.; stenog. optnl.; $2.50 to $30. 607 Marquette Bd.

TO RENT — SEVERAL LIGHT OFFICES, 127 South La Salle-st. SEYMOUR MORRIS. Randolph 2296. 112 W. Adams-st.

TO RENT—DESIRABLE OFFICES IN THE new Otis Building, La Salle and Madison-sts.
SEYMOUR MORRIS, 112 W. Adams-st.

TO RENT—DESIRABLE OFFICE OPPOSITE POST OFFICE, TEMPLE COURT BLDG., 219 S. DEARBORN-ST., OPP. P. O.

TO RENT—DESK ROOM, WITH WOMAN'S MISsionary Society 21 E. Randolph-st., Room 612.

TO RENT — PRIVATE OFFICE; TEL. AND stenog. optl. 341 People's Gas Bldg.

TO RENT—FINE, LIGHT OFFICE, WITH desk, phone, etc. Suite 711-9 So. La Salle-st.

TO RENT—HALF FRONT OFFICE. 1421 Marquette Bldg.

TO RENT—OFFICE SPACE, WITH DESK; VERY desirable. 1416 Masonic Temple.

TO RENT—LIGHT PRIVATE OFFICE; USE OF reception room, $12.50. 822 Schiller Bldg.

General.

TO RENT—OFFICES—
2 rooms 543 E. 47th-st. [Warwick Bldg.] $18.
R. J. BUSCH, 535 E. 47th-st. Oakland 216.

TO RENT—FLOORS AND LOFTS.

A FEW SPACES
LEFT IN THE NEW
OLD FORT BUILDING
FRONTAGE ON THREE STREETS,
AFFORDING PERFECT LIGHT.
S. W. COR. MICHIGAN-AV. AND RIVER-ST.
FORMERLY THE SITE OF
HISTORIC FORT DEARBORN.
2D FLOOR, ABOUT 5,400 SQ. FT.
3D FLOOR, ABOUT 1,000 SQ. FT.
7TH FLOOR, ABOUT 2,000 SQ. FT.
SPECIALLY DESIRABLE STORE
ON GROUND FLOOR.
BURT J. FITZGERALD,
HARRIS TRUST BUILDING.
TEL. RANDOLPH 5634.

TO RENT— —BRADLEY BUILDINGS.

FOURTH FLOOR, 60X150; LIGHT ON 4 SIDES.

Power, heat, freight and pass. elev.; best of shipping facilities.
J. HAILEY BRADLEY,
Office, 217 N. Desplaines-st.

TO RENT—ON BELT LINE SWITCH WITH L. C. L. service, 5,000 to 50,000 sq. ft., at s. e. cor. 35th-st. and Ashland-av.; very light; steam heat; cheap electric power. Immediate possession. Agent on premises or room 1005, 105 W. Monroe-st.

TO RENT—FLOORS—ST. CLAIR BLDG., N. W. COR. ERIE AND ST. CLAIR-STS. PINKNEY BROS. & TWYFORD, BOWES REALTY CO., 30 N. LA SALLE-ST.

TO RENT—FLOORS AND OFFICES IN DRY Goods Reporter Bldg., n. e. cor. Market and Quincy-sts.; perfect light.

TO RENT—SWITCH FLOOR 113 S. La Salle-st.

TO RENT—BUILDINGS, FLOORS, AND SPACE, with or without railroad and river facilities, and will build to suit tenants.
CHARLES H. WACKER, 140 S. Dearborn-st.

TO RENT — SECOND FLOOR, 125 S. 5TH-AV., nr. Adams, 3,000 sq. ft.; cheap. FRANK S. PAGIN & CO., 32 W. Washington-st.

TO RENT—LOFT, 21X100, LIGHT ALL SIDES, 1 block from Dearborn-st. 2d floor.

TO RENT—407 N. PEORIA-ST. 2D FLOOR, ELEvator, heat cheap. Tel. Monroe 2910.

TO RENT—HOTELS.

TO RENT—1246-6 N. CLARK-ST., 48 RM. HOTEL —Immediate possession to desirable tenant.
J. C. McCORD & CO.,
Central 997. 105 E. Dearborn-st.

TO RENT—FOR HOTEL, ABSOLUTELY BEST located building in South Chicago; long lease to responsible people. Address H T 558, Tribune.

TO RENT—416 S. CLARK-ST., HOTEL PITT rooms; lease; steam heat.
J. G. KIRK & CO., 209 S. La Salle-st.

WANTED—TO RENT—MISCELLANEOUS.

WANTED—TO RENT—A RESponsible party desires to rent a garage, well equipped; one that will hold about twelve cars; within one mile of the loop, on either side of the city. Address E K 376, Tribune.

STORE AND OFFICE FIXTURES.

OFFICE FURNITURE—
We sell 20 of the big insurance firms Franklin Sanitary desks and have taken in trade 200 desks of all descriptions that we will be compelled to sacrifice to provide room for regular stock. This is an opportunity to get really high class
Desks,
Tables,
Typewriter Desks,
Bookkeeper Desks,
Filing Cabinets,
and Chairs,
At ridiculously low prices. The earlier you come the better selections you can make.
FRANKLIN DESK FACTORY,
N. M. MAXON & CO., Phone Sar. 21.

GUTTMANN STORE FIXTURE CO.
Manufacturer of all kinds of store and office fixtures. Also used fixtures for any kind of store or office; 35 new and used latest style soda fountains. Guttmann Store Fixture Co., 654 S. Wabash-av. Tel. Harrison 4931.

JULIUS BENDER.
901-903-905-907-909-911 W. Madison-st.
Manufacturers and jobbers of store and office fixtures; second hand fixtures of every description. Terms: Cash or time.

WANTED—FOR CASH—
Meat markets, grocery stores, and other stores and store fixtures.
JAC. LEDERER, Inc.,
644-648 W. MADISON-ST.
ORIOLE 1000. Phone MONROE 2496.

USED DESKS, CHAIRS, TABLES, ETC., TAKEN in exchange and bought from various insurance companies, cheap for quick cash. Complete new line at 1/3 less.
SABATH DESK CO., 430 S. Dearborn.

WE SAVE YOU MONEY
on iceboxes, soda fountains, and fixtures for every business. American Store Fixture Co., 121-135 S. Clinton-st.

ELECTRICAL FANS OF EVERY DESCRIPTION bought, sold, changed, and repaired at reduced prices. Electrical Supply and Salvage Co., 527-529 W. Van Buren-st. Phone Haymarket 1000.

DESKS, CHAIRS, PARTITIONS, SAFES, ETC., filing cabinets, tables, counters, shelving bought and sold. P. CASEY'S SONS, 173 N. 5th-av.

JACOB HUETHER, TEL. CANAL 1280, 1916 W. 18th-pl., has a large line of store and office fixtures. Plans and sketches submitted.

FOR SALE—20 FT. M SAWED OAK AND GLASS partition, 10 ft. wall case; 10 ft. cigar case. Smith Premier typewriter; also 600 Wabash-av., 2d fl.

DESKS, SAFES, TYPEWRITERS.
OFFICE FURNITURE LESS THAN COST.
HESLOP-RYLAND DESK CO., 168 W. LAKE-ST.

WANTED—OAK DESK AND CHAIR. ROLL TOP; the best $10 will buy. 2240 Park-av. West 358.

SAFES.

HALL'S SAFES, MOSLER SAFES, DIEBOLD Safes. The largest stock of first class new and second hand safes in the city.
DONNELL SAFE COMPANY,
227 Washington-st. Telephone Main 2782.

BEST PLACE TO BUY NEW OR 2D HAND safes right price. HALL'S SAFE CO., 156 W. Lake-st. All makes; all sizes.

LARGEST STOCK NEW AND SECOND HAND safes in the city. DIEBOLD SAFE AND LOCK CO., 73-75 Jackson-blvd. Established 1859.

BARGAINS IN SAFES, ALL MAKES, HESLOP-RYLAND-DESK CO., 168 W. LAKE-ST.

SNAPS IN SAFES; ALL SIZES AND MAKES. SABATH DESK CO., 430 S. Dearborn.

HORSES AND CARRIAGES.

GREAT WAGON SALE—
GET A BARGAIN.
Rebuilt Furniture Delivery, Grocery, Laundry, Express and Moving Wagons. Mostly traded in by firms using automobiles. All at sacrifice prices.

Our "new" stock consists of shop made, freshly finished vehicles. These are in every respect superior to factory jobs, and are sold for as much as you are asked to pay for factory work.

And we show the shortest coupled and strongest dump wagons made.
Liberal terms. Open Sunday forenoon.
MAREMONT, WOLFSON & COHEN CO.,
916 S. Wabash-av.

REMOVAL SALE—
One hundred and fifty Milburn Wagon Co.'s express, laundry, grocery, milk, bakery, cleaners and dyers' and box wagons. This stock having been bought by the General Motors Truck Co., we will give jobbers' prices until this entire line is cleaned out. This stock will be on sale at the General Motors Truck Co. garage at 2241-3-5 Wabash-av. Call at once. We are positive if we have a wagon to suit you that can be delivered.
GENERAL MOTORS TRUCK CO.,
Calumet 5495. 2247 Wabash-av.

FOR SALE—A LARGE STOCK OF FARM HARNESS and horses suitable for farming and breeding purposes; also 100 sets of harness with collars, complete, selling from $20 to $22.50 per set—the cheapest harness ever offered. We guarantee every horse bought from us, and if not satisfactory privilege of exchange for 30 days from date of purchase.
ABE KLEE & SON,
950 to 958 N. Center-av.
Phone Monroe 1070. Take Milwaukee-av. car.

STUDEBAKER IS SELLING DELIVERY WAGons for every line of business, also farm wagons, teaming gears, dump wagons, and pleasure vehicles at 1/3 less than dealers' prices. Bargains in a few slightly used vehicles. Full line of harness and stable accessories. STUDEBAKER, 623-625 S. Wabash-av. Tel. Harrison 5418.

FAMILY DRIVING HORSE AND CARRIAGE for sale; absolutely sound; city broke; dark brown; any lady or child can drive. Call 6534 Langley-av.

FOR SALE—EXTRA GOOD FAMILY HORSE, fine rig, set imported harness, complete stable outfit, at a tremendous big bargain, as owner has purchased a new automobile. Address S 281, Tribune.

LOST HAULING, FORCED TO SELL 6 TEAMS of horses and mares weighing from 1,200 to 1,800 lbs.; also harness and wagons; no reasonable offer refused. WEICHORN'S Cafe, 2000 Madison-st.

FOR SALE—ONE TEAM BAY MARES, WEIGHT 2,700 lbs; 1 team gray mares, weight 2,600 lbs.; good delivery horse, 2 fast pacers; also several others. 2242 W. Madison-st. Tel. West 1112.

HARNESS, SADDLES, 20 CARLOADS; GOOD as new, best makes, 25 cents on the dollar. See and buy. E. L. ROBERTS, 10124 Longwood-av. Take Rock Island to 103d-st.

BARGAINS—1 BAY MARE, 1,200 LBS.; 1 BAY, 1,300 lb. strong black work mare, light express wagon, and harness; will separate. OLSEN, 3340 Fullerton-av.

$250 BUYS 2,500 LB. TEAM YOUNG MARES, worth $500; purchased a new motor truck cause of sale. 11 N. Wood-st., near Madison.

FOR SALE—BUGGY AND HORSE. SINGLE harness. Apply 315 W. 29th-st. N. K. Fairbank Company Building.

NOTICE—6 TEAMS, 2,200 LBS. TO 3,000 LBS.; price $100 to $320; out hard work. Madison Building Co. 1783 W. Madison-st.

FOR SALE—ELEGANT PHAETON AND EXtension station wagon. Walter's Livery, Clark and Division-sts.

FOR SALE—$65—FINE STUDEBAKER STATION wagon; now in storage; good condition. ORVIS, 4452 Cottage Grove-av.

FOR SALE—2 MARES, HORSES WAGONS, harnesses, being auto cause sale 2550 S. Halsted-st.

WANTED—LIGHT TRAP, BASKET TOP PREferred; state price. Box 506, Kenilworth, Ill.

BOATS, YACHTS, ETC.

FOR SALE—32 FT. OPEN LAUNCH; SCINTZ 2 cyl. opposed motor, 4 cycle, 20 h. p.; overhauled and painted; looks like new. Will consider selling on time. Boat in North Branch. HOPKINS, R. 1111 Hartford Bldg. Central 1722.

IF IN THE MARKET FOR MARINE ACCESSOries, such as fire extinguishers, whistles, bells, etc., get our prices. Chicago Boat & Engine Co., 1508 Michigan-blvd. Calumet 886.

FOR SALE—OR EXCHANGE—CABIN SAILboat, 20 ft. long. Address P 423, Tribune.

35 FT. PIC KEEL CABIN YACHT, SLOOP RIG, cheap. Write 231 Pleasant-st., Oak Park.

LAWYERS.

WE COLLECT WAGES, NOTES, RENTS and claims of every description; charges reasonable. THE ATLAS ADJUSTMENT COMPANY, Suite 922 Harris Trust Bldg. 111 Monroe st.

ALL LEGAL MATTERS GIVEN PROMPT AND careful attention. JOSEPH E. WOTTS, Attorney and Counselor at Law. Suite 1113, 5 S Dearborn-st Phone Central 5560

OFFICE DEVICES.

FOR SALE—EDISON ROTARY MIMEOGRAPH No. 75; practically new. JAMES H. RHODES, 32 W Kinzie-st.

FOR SALE—EXTREMELY CHEAP, 1 A. B. rapid roller copier; two chairs. Call 1414 Tribune Bldg.

OPTICIANS.

SPECTACLES, EYEGLASSES; EXAMINATION free or charge; artificial eyes. Estab. 1865. MANAGER, Opt., 33 W. Monroe-st. City Bank Bldg.

REAL ESTATE—CENTRAL.

FOR SALE—NORTH CENTRAL BUSINESS DIS.
—Two positive bargains near outer drive—
—OHIO-ST. ONTARIO-ST.—
Bound to double in short time.
BOWES REALTY CO., 30 N. La Salle-st.

FOR SALE—$32,000—TRANSFER CORNER; 6 STORIES; 2 to 6 yr. leases; 5% net rents; WILL GROW.
J. F. HECHT
25 N. Dearborn-st. Cent. 3133.

FOR SALE—SMALL DOWNTOWN PIECE NEAR Board of Trade; $40,000; will consider good imp. or vacant for one-half, bal. cash or mortgage. Address S 281, Tribune.

REAL ESTATE—SOUTH SIDE.

FOR SALE—
TREMENDOUS SACRIFICE OF
14 BEAUTIFUL HOMES.
$850 CASH—$25 MONTHLY.
$6200 to $6400 Calumet-av., each 2-story modern brick, stone trim; 7 rooms and reception hall; furnace heat; near Grand-blvd. and Indiana-av. stations and 39th-st. electric; 11 already sold; note the terms—easier than paying rent; open for inspection 10 to 4 p. m. every day, beginning today until all sold; see there and select yours today. Agent at 6826 Calumet-av.
Prices $3,475 and $3,550.

FRED'K H. BARTLETT & CO.,
59 to 69 W. Washington-st.

FOR SALE—
FINE RESIDENCE.
PRICE $2,500.
$500 DOWN.
LOOK AT THIS RESIDENCE AND THEN
SEE US
542 W. 60TH-ST.
MERCHANTS' BANK, 4649 STATE-ST.
PHONE OAKLAND 86.

LOOK OUT.
YOU WILL GET A BARGAIN.
4736 PRAIRIE-AV.
TWO STORY FRAME, WITH TWO LARGE 4 ROOM FLATS; BUILDING NEWLY PAINTED AND IN FIRST CLASS SHAPE. PRICE $11,800. WILL ACCEPT $400 DOWN.
MERCHANTS' BANK, 4649 STATE-ST.
PHONE OAKLAND 86.

FOR SALE—AT A SACRIFICE—
3541 LAKE-AV.
4 story apt. bldg., stone front, contains 4 apartments of 9 rooms and bath each; steam heat; rental $1,320; mtg. $5,000; $2,250 for equity. If you are seeking a substantial investment, investigate this at once.
H. F. NORCOTT & CO., Exclusive Agents,
100 E. 63d-st. Oak. 1301-1302.

FOR SALE — ONLY $6,000 NEEDED TO BUY HIGH GRADE BUSINESS INVESTMENT, PAYING OVER 14 PER CENT GROSS.
South Side, wealthy district, 4 story stone front store, and 8 flats; always rented; lot 25x122 ft. to alley; total yearly income, $2,280; price $15,500; loan $9,000. Phone Wentworth 1845 for location.
McCLUNG, 215 W. 63d-st.

FOR SALE — THE CHEAPEST CORNER boulevard flats building in Chicago, 8-7 R. flats; rents at $4,000 per year; price $21,000; $8,000 cash. 6 flats, stone front, near Washington park; rents, $2,640; $16,000, $5,500 cash.
BRO., 345 First National Bank, 3047 Cottage Grove-av., cor. Drexel-blvd.

FOR SALE—
100 ft. on Calumet-av., between 56th and 57th-sts., choice location for first class apartment; must sell to wind up estate; beautiful Washington park addition on east. Make offer.
WM. D. KERFOOT & CO.,
38 W. Washington-st.

FOR SALE—BROWN STONE FRONT HOUSE, convenient to Jackson Park and University of Chicago; 8 rooms; all hardwood floors; tile bathroom; garage; basement; small barn; attractive yard in rear; everything in good condition; price $5,500. Call evenings or Sundays, 6040 Monroe-av.

FOR SALE — CHOICE LOTS IN OUR 63D AND Western Avenue Subdivision. All improvements, including ASPHALT PAVING, in and paid for. Can't will bring you a deed and perfect abstract of Chicago showing boulevard and park system.
COBE & McKINNON,
900 First National Bank Bldg.

FOR SALE—3 STORY STONE FRONT 10 ROOM residence, situated 838 Drexel-sq.; steam heat; mahogany and quarter sawed oak finish; 3 baths, 3 lavatories in 4 rooms; sleeping porch and every modern convenience; has been occupied by owner; we do not want it and will sell cheap; make an offer. Apply to ROWLEY BROS., 810 W. 69th-st.

FOR SALE—OWNER LEAVING CITY WILL sell for $4,750; 8 room stone front residence, lot on Greenwood-av., south of 63d-st.; oak

TATE—ACRE PROPERTY.

CRE TRACT ON NORTH SIDE.
sections like streets; ripe for sale.
ress H A 416, Tribune.

STATE—OTHER CITIES.

INE 5 AC SUBURBAN HOME
ne; best site in town; in central
wn of 20,000; modern and sub-
beautiful lawn, and surround-
Tribune

ESTATE—FARM LANDS.

Arkansas.

ARGAINS—IMPROVED ARKA-
diana corn lands; large and small
TERS & CO., 412, 317 N. Dearborn.

California.

HOME AND PROSPERITY in
rrigated farms. Write Stering &
New Bank Bldg., Stockton, Cal.

Canada.

INE SECTION IN MANITOBA
ion, Price, $15, if taken at once.
2 Tribune.

Colorado.

RRIGATED FARM LANDS, in
Colorado. Write for booklet.
SEAMAN, 63 W. Washington.

Florida.

ECAN GROVES
ONTICELLO, FLORIDA.
yments, without interest. This
60 grafted paper shell pecan trees
years will bring an INCOME FOR
these groves guaranteed by cer-
Trust Company [capital and sur-

ICAN LAND COMPANY,
City Hall Square Bldg.

AKE YOU GOING TO FLORIDA
first through trains from the west
enter Florida over our double track
u step out of your car at Hilton
the richest and most beautiful part
tate, 37 miles from Jacksonville,
railroad fare. Send postal for
book. CORNWALL FARM LAN-
Nat. Bank Bldg., Chicago.

CELLENT FLORIDA FARMS
best soil, location, markets, water
fruit, and truck land. Price
only $30 per acre. Easy payments.

FARMS. 32 N. Dearborn-st.

OLK CO., 20,000 ACRES, NEAR
body; price, including 20 acres
50 per acre; excellent farm land.
HENSHAW, 25 N. Dearborn.

CKSONVILLE, THE NEW YORK
All natives. Don't overlook
ckin free. Write Half Million Club.

Georgia.

-SECURES GUARANTEED IR-
eorgia. Farm home that pays
year greater than your land
ate the land and pay you a profit.
delayed, advise quickly. Write
Write now for illustrated book-
DEEN, Box 444, Waycross, Ga.

ANTEE AND DE SOTO COUN-
ts for estates and colonization pur-
ed; write RLAND, 940 Title
Trust Bldg.

Indiana.

0 ACRES, WELL IMPROVED,
er, Ind.; in order to close estate
fice this grand stock, grain and
5 per acre; part cash.
FLETCHER 446 W. 63d-st.

OD 80 ACRE INDIANA FARM;
will exchange. J. C. FICKEN-
-st.

Illinois.

TH IMMEDIATE POSSESSION—
poultry, and dairy farms that will
acres to 5 acres; all sizes; all
ood improvements and black dirt
State Bank Bldg., CHAS. E.
e, Ill.

AC. ALL TILLABLE BLACK
d, near East Grove station. G.

FREDENHAGEN,
139 N. Clark-st. Tel. 2667 Randolph.

ACRES IN LAKE CO., 42 MILES
go; 15 Holstein cows, 2 horses, 2
ery; all for $7,000.
ALTY CO., 618 Hartford Bldg.

5 1-3 A., WARRENVILLE, 38
d house and barn; fine chicken and

COLEMAN, 54 W. Randolph-st.

Louisiana.

LANTED PECAN ORCHARDS,
ana; suitable for suburban or win-
rms, etc. call or write.
, 1010 Marquette Bldg. Jefferson

Michigan.

PPER PENINSULA OF MICHI-
Opportunity. $12,000 for
od land that will grow 110 bu. oats,
tons timothy and clover, 35 bu.
ed peas in the world; soil heavy
ple, rich to 10 feet deep; 30 inches
ches rainfall; fine stock raising
per acre; 1-6 down, balance in 20
annual. For further information
and Securities Co., 218 S. Dear-

Minnesota.

AR NILES, MICHIGAN—VERY
m, ready for business; 500 peaches,
bars, 25 cherries, 1,000 raspberries,
horse, cow, pigs, poultry, tools,
tories, brooders, wagon, buggy,
d house, running water, barn, etc.
Every train stops at Niles. This
is a good, clean, quick little
n at once. A bargain.
ERCOOK, 625 Hesper Block.

ACRES BEAUTIFUL SUMMER
ST. JO. There is a stagnity near
is property, fine state, good roads,
fruit and chicken farm, $60
ap if taken at once.
IS CO., 29 La Salle-st., Chicago.

RMS AND FARM LANDS—THE
ERN MICHIGAN, formerly
boom; stationary values and
A. HART, Owner, Room 1, 43
ce, Mich., or L. G. SMITH, Mgr.
orn-st., Chicago, Ill.

EXCHANGE—FOR EQUITY
a well-located farm; services de-
good house; furnace, plumbing,
es fruit farm; inside village; small
full particulars.
J. WATTS, Decatur, Mich.

ionally good strong soil, 15 acres
y box home, splendid outbuildings,
fruit, $6,000; terms now $1,200
W. BARCUS, Muskegon, Mich.

CAN SELL YOU FOR CASH
in Buren County, Mich., that
100 acres in Illinois which would
Let us prove it.
LANGLEY, Paw Paw, Mich.

ONE OF THE BEST CLEAN
orth County, Michigan, 10 fine
ouse, etc., an unusual opportunity
rs. W. W. BARCUS, Muskegon.

00 FOR 15 ACRES, JUST OUT-
fine orchard, brick house,
barn, poultry house, etc., an unusual opportunity
particulars write to MRS. ADA J.
Island, Mich., R. F. D. 4, Box 24.

ACRES, CLOSE TO SAWYER,
good barn, poultry house, 2 cis-
es, peaches, plums, cherries,
and grapes; price $1,800. Terms.
E. FLETCHER, New Troy, Mich.

—LOOK—LISTEN—FARM A-
taken at once. Address Box
LDE R. F. D. No. 3, Box 6,

Mississippi.

RMS IN SOUTHERN MISSISSIP-
le for our free book describing the
ion. Address, Dept. 1, Memphis,
Tenn.

Nevada.

GOVERNMENT LAND FREE
title to government land in Ne-
Elder, Salt Lake City, Utah.

Montana.

USE SHELL VALLEY—$2,000
per cent plow land; some
d buildings; $11 per acre.
RENSHAW, 25 N. Dearborn-st.

North Dakota.

RCED SALE; FORECLOSURE
ly the best investment on the
Opportunity. $12,000 for
od land that will grow 110 bu. oats,
tons timothy and clover, 35 bu.
ed peas in the world; soil heavy
ple, rich to 10 feet deep; 30 inches
ches rainfall; fine stock raising
per acre; 1-6 down, balance in 20
annual. For further information
and Securities Co., 218 S. Dear-

Oregon.

CHANGE—CHOICE CORNER 18 FLATS,
Portland; rents $1,040; year; 30 years
cent. Want clear vacant; or old
for equity.
WALLACE & CO., 32 W. Washington-st.

—GOOD SUBURBAN LOT FOR $1,500
detached 5 room residence on 44th-st.,
$2,500. H. E. WESSEL &
Dearborn-st., Rand. 3377.

CHANGE—58 ACRE IRRIGATED FRUIT
Grand Valley, Colorado, 1 mile to
for $3,000 Chicago equity; owner.
Box 396, Tribune.

CHANGE—NORTH SIDE VACANT BUSI-
corner, 55x125 ft.; price $7,500, clear, own-
improved. C. A. TYDEN & CO., 30 N. La

CHANGE — FOR SMALL FARM OR
will become clothing business; good ill.
$5,000; state particulars. Address H K

EXCHANGE—3 FLATS; STOVE HEAT;
$532; close to Fullerton sta. N. W. "L";
$3,200. 4 yrs., 6%; will consider any good
; want for equity. Address Q 334, Tribune.

CHANGE—$3,000 EQUITY ON SHERIDAN-
Evanston, for modern apartment bldg.
W. A. PRIDMORE.

CHANGE—HIGH CLASS 6 FLAT WIL-
district; $28,000; want Illinois or Mis-
farm; clear; owners describe and locate
Room 1204, 542 S. Dearborn-st.

CHANGE—CLEAR 2 APT. BLDG., VAL-
sums up to $100,000; full particulars first letter.
Address S 280, Tribune.

MARK R. KIMBALL, 9 So. La Salle-st.

CHANGE—CLEAR LAND FOR IM-
Chicago property; will make liberal deals.
ETSCH, 68 Washington-st.

RESIDENCE OAK PARK, FOR CITY
H. L. CHANDLER, 234 Tacoma Bldg.
Franklin 800.

ROOM HOUSE, ARTESIAN WATER,
Assume or add cash for horses,
SMITH, Morris, Ill.

SOME ABSOLUTELY GOOD SECURI-
I will exchange for clear Chicago in-
Address H E 388, Tribune.

CHANGE 148 AND 160 ACRE FARM,
Nebraska, for Chicago property. Address
A. LINK, 2000 W. North-av.

FARM, 1 MILE FROM STATION, 9
Chicago; fully improved; price $150
Address J E 526, Tribune.

SALE—$50 FT. VACANT, ADAMS-ST.,
Oakley, for Hyde Park 2 flat bldg. W. H.
29 E. 31st-st.

AT BUILDING; HARDWOOD FIN-
farm. J. C. FICKLIN, 54 W. Ran-

—$7,500 CLEAR INCOME. WANT
Chicago. Address C 306, Tribune.

VACANT FOR OAK PARK
Address S 71, Tribune.

REAL ESTATE—FARM LANDS.

Wisconsin.

SALE—WITH $600 YOU CAN BUY 80
best farm land in Central Wis.; building
wholesale prices on time; wages in winter.
ERS & CO., 514, 72 W. Adams-st., Chicago.

SALE—400 ACRES, TAYLOR CO., HIGH-
improved, $28 per acre; soil equal to that of any
in the state of Illinois; terms.
Franklin 953. M. FADGETT, 6541 Ellis-av.

SALE—160 A. BEAUTIFUL S. WIS. FARM,
level, good soil, best of buildings, wind mill,
; 80 part time; 200 a. farm, $7,000, part time.
; no good market. C. A. Borgeson, 327 River-st.;

REAL ESTATE—FRUIT LANDS.

SALE—250 ACRE ORCHARD; 20,000 APPLE
trees, 6, 7, and 8 years old; finest orchard in
Ozark region, Pulaski county, Missouri.
sell at a bargain or trade for large building
orchard should net $100,000 per year; will di-
a lot prefer one deal for all.
L. SHAW & CO., Title & Trust Bldg.

SALE — 15 ACRES, 400 PEAR TREES, 420
trees, 60 apple trees, 7 acres grapes small
house and barn; variety house; every-
in fine order; ¾ mile from railroad station, 3
from St. Joe. Bargain if taken at once.
G. ANDERSON, 242 S. Dearborn-st.

SALE—FREE MAP OF MICHIGAN FRUIT
and FRUIT FARM FACTS, with list of
farms for sale. HEMENWAY, SOUTH
MICH.

SALE—BEST IRRIGATED ORCHARDS IN
erica; living conditions ideal. Call or ad-
Lewiston Orchards, 1018, 134 S. La Salle-st.,

SALE—I WILL FURNISH YOU A BETTER
orchard in Michigan for $150.00 per acre
than you can get in the west for $500.00 per
Write me. H. W. MARSH, Manistee, Mich.

REAL ESTATE—COUNTRY.

SALE — BEAUTIFUL GENTLEMAN'S
30 acres, near Chicago; 4 blocks to car; 14
brick houses; delightful shade and water
; boating and fishing; numerous outbuild-
live stock and complete outfit tools. 300 hens,
$6,750; cost $20,000; must sell. ILL.
Co., 29 S. La Salle-st., Chicago.

SALE—LOTS, 50X225 FT., ON FOX LAKE,
$5 cash, $2 per month; no interest.
L. SHAW & CO., Title and Trust Bldg.

REAL ESTATE—TIMBER AND COAL.

SALE—25 MILLION FEET FINE OAK AND
stumpage, at $2.2 accessible to R. r. and river,
$10,000 cash required; bal. as cut.
Box 6 149, Tribune.

SALE—EAST TEXAS TIMBER TRACT,
acres, on railroad; worlds of timber, good
100 per acre. DEWING, WINTER & CALVER-
Houston, Texas.

REAL ESTATE WANTED.

ANTED—EQUITY IN GOOD 2 OR 3 FLAT
building North Side; must be bargain; give loca-
and particulars for attention. Address H E
Tribune.

ANTED—REAL ESTATE—
want to sell your property, NOW IS THE
to act. Write, phone, or call. S. H. NEW-
1402 Harris Trust Bldg. 111 W. Monroe-st.

ANTED—5 TO 20 ACRES IMPROVED OR UN-
within 30 miles of Chicago; good trans-
tation. Give full details. Immediate occupa-
Address S 66, Tribune.

ANTED—NEW MODERN 6 FLAT BLDG.,
Cheap; 7 or 8 rooms each flat; not over
Address H E 379, Tribune.

ANTED—BUSINESS PROPERTY UP TO $100,-
part payment 15 apt. bldg.; Sheridan Park;
$60,000. Address S 109, Tribune.

ANTED—A BRICK IMPROVED SALOON
N. Clark-st. or vicinity; about $30,000.
Box H H 102, Tribune.

By Brokers.

ANTED—BUY AND SELL REAL ESTATE.
us on improved properties at lowest rates. Es-
carefully managed in every detail.
Bank Bldg., CHAS. E.

ANTED—REAL ESTATE FOR QUICK BUY-
have clients calling daily for good investment
erty; my customers are prosperous business
ple; particulars or call. WILLIAM J. Cohen,
Ins. Ex. Bldg. Phone Wab. 4134.

ANTED—WE CAN GIVE YOU WHAT YOU
for what you don't want; either cash or
Submit your property. Prompt action.
E. H. WOOLF & CO., Rector Bldg.

ANTED—TO BUY FOR CASH, VACANT AND
improved Chicago property; quick action. W. H.
LAND & CO., Hartford Bldg. Tel. Ran-
8121.

ANTED—WE CAN SELL OR LEASE YOUR
vacant transfer corner or business corner for 99
rs. See us for quick action.
ARTHUR J. BRO. [All], 310-11 Marquette Bldg.

ANTED—GOOD BUSINESS PROPERTY. PRE-
Milwaukee, North, or Lincoln-av.; will pay
and make quick deal.
FRANK ENSTEIN, 25 N. Dearborn-st.

ANTED—ALL KINDS OF VACANT AND IM-
Chicago property. We have many in-
to be satisfied.
JOHN F. FOERSTER & CO., 15 S. La Salle-st.

ANTED—A CLIENT WHO WANTS
corner corners; must be good or have future;
all particulars or no attention will be paid.
Box H W 408, Tribune.

ANTED—WE BUY PROPERTY FOR CASH.
GAMAGE & SMITH & CO.,
Phone Graceland 3476.

ANTED—FOR CASH, FLAT BUILDING EQUI-
also good building vacant.
L. G. ANDERSON, 242 S. Dearborn-st.

ANTED—RESIDENCE SOUTH OF LINCOLN
Park, east of Clark, and north of Oak-st.
Peabody, Houghteling & Co., 105 S. La Salle-st.

ANTED REAL ESTATE MANAGEMENT IN
of its branches. CARPENTER & COMPANY,
Phone Franklin 8626.

ANTED—STOVE HEAT INCOME PROPERTY,
Bids. for cash.
W. F. HANLON, 1107 Schiller Bldg.

ANTED—IF YOU WANT TO SELL YOUR
quick, see us. Customers
ting. S. HECK & CO., cor. Halsted-st.

ANTED—WELL SECURED FEE PAYING NOT
less 8% on $50,000 to $75,000; no saloons.
H. KERNAN & CO., 38 W. Washington-st.

ANTED—WILL BUY BARGAIN IN REAL
estate. Quick action.
PAUL STEINBRECHER, Tribune Bldg.

ANTED—WE PAY CASH FOR IMPROVED
South Side bargain and close deals promptly.
E. BOWERS & CO., 4-6 E. 31st-st. Cor. State.

REAL ESTATE TO EXCHANGE.

EXCHANGE—

Have you unproductive vacant lots, farm lands,
improved ranches, or property in small
to sell? We can help you as part pay on any or all of
following income properties. We operate all
the country. We act quick. We pass on all
to pay commission to brokers. Full par-
need. Don't be had of all properties at this office
how we offer now

—ARE—

corner stores and flats, close in
corner 10 flats.
corner 9 flats.
modern 12 flats.
flats, Woodlawn.
12 flats, modern.
corner 16 flats, Kenwood.
corner 12 flats, Hyde Park.
fireproof 14 apartment.
corner 12 flats.
corner 4 story stone 4 flat.
corner 18 flats.
corner 8 flats.
4 stores and 6 flats, business property.
4 stores and 8 flats, business block.
stove heat business block, Hyde Park.

Fred'k H. Bartlett & Co.

30 TO 60 W. WASHINGTON-ST

EXCHANGE—FIVE ACRES OF IRRIGA-
land, located in city limits of Pagosa
Colorado, for income property; to be used as general
Price $3,500. Will exchange for equity
estate. Walkerton Onion Co., 318 N
Chicago; good bldgs.; fruit; good

RYTHER, Three Oaks, Mich.

Mississippi.

RMS IN SOUTHERN MISSISSIP-
le for our free book describing the
ion. Address, Dept. 1, Memphis,
Tenn.

Nevada.

GOVERNMENT LAND FREE
title to government land in Ne-
Elder, Salt Lake City, Utah.

Montana.

USE SHELL VALLEY—$2,000
per cent plow land; some
d buildings; $11 per acre.
RENSHAW, 25 N. Dearborn-st.

North Dakota.

RCED SALE; FORECLOSURE
ly the best investment on the
Opportunity. $12,000 for
od land that will grow 110 bu. oats,
tons timothy and clover, 35 bu.
ed peas in the world; soil heavy
ple, rich to 10 feet deep; 30 inches
ches rainfall; fine stock raising
per acre; 1-6 down, balance in 20
annual. For further information
and Securities Co., 218 S. Dear-

Oregon.

CHANGE—CHOICE CORNER 18 FLATS,
Portland; rents $1,040; year; 30 years
cent. Want clear vacant; or old
for equity.
WALLACE & CO., 32 W. Washington-st.

—GOOD SUBURBAN LOT FOR $1,500
detached 5 room residence on 44th-st.,
$2,500. H. E. WESSEL &
Dearborn-st., Rand. 3377.

CHANGE—58 ACRE IRRIGATED FRUIT
Grand Valley, Colorado, 1 mile to
for $3,000 Chicago equity; owner.
Box 396, Tribune.

CHANGE—NORTH SIDE VACANT BUSI-
corner, 55x125 ft.; price $7,500, clear, own-
improved. C. A. TYDEN & CO., 30 N. La

CHANGE — FOR SMALL FARM OR
will become clothing business; good ill.
$5,000; state particulars. Address H K

EXCHANGE—3 FLATS; STOVE HEAT;
$532; close to Fullerton sta. N. W. "L";
$3,200. 4 yrs., 6%; will consider any good
; want for equity. Address Q 334, Tribune.

CHANGE—$3,000 EQUITY ON SHERIDAN-
Evanston, for modern apartment bldg.
W. A. PRIDMORE.

CHANGE—HIGH CLASS 6 FLAT WIL-
district; $28,000; want Illinois or Mis-
farm; clear; owners describe and locate
Room 1204, 542 S. Dearborn-st.

CHANGE—CLEAR 2 APT. BLDG., VAL-
sums up to $100,000; full particulars first letter.
Address S 280, Tribune.

MARK R. KIMBALL, 9 So. La Salle-st.

CHANGE—CLEAR LAND FOR IM-
Chicago property; will make liberal deals.
ETSCH, 68 Washington-st.

RESIDENCE OAK PARK, FOR CITY
H. L. CHANDLER, 234 Tacoma Bldg.
Franklin 800.

ROOM HOUSE, ARTESIAN WATER,
Assume or add cash for horses,
SMITH, Morris, Ill.

SOME ABSOLUTELY GOOD SECURI-
I will exchange for clear Chicago in-
Address H E 388, Tribune.

CHANGE 148 AND 160 ACRE FARM,
Nebraska, for Chicago property. Address
A. LINK, 2000 W. North-av.

FARM, 1 MILE FROM STATION, 9
Chicago; fully improved; price $150
Address J E 526, Tribune.

SALE—$50 FT. VACANT, ADAMS-ST.,
Oakley, for Hyde Park 2 flat bldg. W. H.
29 E. 31st-st.

AT BUILDING; HARDWOOD FIN-
farm. J. C. FICKLIN, 54 W. Ran-

—$7,500 CLEAR INCOME. WANT
Chicago. Address C 306, Tribune.

VACANT FOR OAK PARK
Address S 71, Tribune.

—BUT AND SELL REAL ESTATE.
us on improved properties at lowest rates. Es-
carefully managed in every detail.
Bank Bldg., CHAS. E.

ANTED—REAL ESTATE FOR QUICK BUY-
have clients calling daily for good investment
erty; my customers are prosperous business
ple; particulars or call. WILLIAM J. Cohen,
Ins. Ex. Bldg. Phone Wab. 4134.

ANTED—WE CAN GIVE YOU WHAT YOU
for what you don't want; either cash or
Submit your property. Prompt action.
E. H. WOOLF & CO., Rector Bldg.

ANTED—TO BUY FOR CASH, VACANT AND
improved Chicago property; quick action. W. H.
LAND & CO., Hartford Bldg. Tel. Ran-
8121.

ANTED—WE CAN SELL OR LEASE YOUR
vacant transfer corner or business corner for 99
rs. See us for quick action.
ARTHUR J. BRO. [All], 310-11 Marquette Bldg.

ANTED—GOOD BUSINESS PROPERTY. PRE-
Milwaukee, North, or Lincoln-av.; will pay
and make quick deal.
FRANK ENSTEIN, 25 N. Dearborn-st.

ANTED—ALL KINDS OF VACANT AND IM-
Chicago property. We have many in-
to be satisfied.
JOHN F. FOERSTER & CO., 15 S. La Salle-st.

ANTED—A CLIENT WHO WANTS
corner corners; must be good or have future;
all particulars or no attention will be paid.
Box H W 408, Tribune.

ANTED—WE BUY PROPERTY FOR CASH.
GAMAGE & SMITH & CO.,
Phone Graceland 3476.

ANTED—FOR CASH, FLAT BUILDING EQUI-
also good building vacant.
L. G. ANDERSON, 242 S. Dearborn-st.

ANTED—RESIDENCE SOUTH OF LINCOLN
Park, east of Clark, and north of Oak-st.
Peabody, Houghteling & Co., 105 S. La Salle-st.

ANTED REAL ESTATE MANAGEMENT IN
of its branches. CARPENTER & COMPANY,
Phone Franklin 8626.

ANTED—STOVE HEAT INCOME PROPERTY,
Bids. for cash.
W. F. HANLON, 1107 Schiller Bldg.

ANTED—IF YOU WANT TO SELL YOUR
quick, see us. Customers
ting. S. HECK & CO., cor. Halsted-st.

ANTED—WELL SECURED FEE PAYING NOT
less 8% on $50,000 to $75,000; no saloons.
H. KERNAN & CO., 38 W. Washington-st.

ANTED—WILL BUY BARGAIN IN REAL
estate. Quick action.
PAUL STEINBRECHER, Tribune Bldg.

ANTED—WE PAY CASH FOR IMPROVED
South Side bargain and close deals promptly.
E. BOWERS & CO., 4-6 E. 31st-st. Cor. State.

REAL ESTATE TO EXCHANGE.

EXCHANGE—

Have you unproductive vacant lots, farm lands,
improved ranches, or property in small
to sell? We can help you as part pay on any or all of
following income properties. We operate all
the country. We act quick. We pass on all
to pay commission to brokers. Full par-
need. Don't be had of all properties at this office
how we offer now

—ARE—

corner stores and flats, close in
corner 10 flats.
corner 9 flats.
modern 12 flats.
flats, Woodlawn.
12 flats, modern.
corner 16 flats, Kenwood.
corner 12 flats, Hyde Park.
fireproof 14 apartment.
corner 12 flats.
corner 4 story stone 4 flat.
corner 18 flats.
corner 8 flats.
4 stores and 6 flats, business property.
4 stores and 8 flats, business block.
stove heat business block, Hyde Park.

Fred'k H. Bartlett & Co.

30 TO 60 W. WASHINGTON-ST

EXCHANGE—FIVE ACRES OF IRRIGA-
land, located in city limits of Pagosa
Colorado, for income property; to be used as general
Price $3,500. Will exchange for equity
estate. Walkerton Onion Co., 318 N
Chicago; good bldgs.; fruit; good

RYTHER, Three Oaks, Mich.

REAL ESTATE TO EXCHANGE.

TO EXCHANGE—6 FLAT, 60X150. RENTS
$3,480; incumb. $18,000. Want residence, farm,
or vacant for $10,000 equity.
12 flat, new. Rents $5,190; mtg., $20,000. Want
good vacant or small clear improved and cash.
Clear 5 flat. Rent $1,800, for clear residence and
cash.

MURDOCK, JAMES & CO.,
17 N. La Salle-st. Franklin 953.

20 ACRES, 8 ROOM HOUSE; STEAM HEAT,
bath, hardwood floors, gas light; large barn, 2
wagons, top buggy, plows, cultivators, sprayer; 15
acres grapes, finest in country; page wells; joins
town of Lawton, Van Buren Co., Mich.; inc. $2,900.
Will trade for anything I can borrow $1,500 on or
will sacrifice for cash.
FRED. N. McCLAY, 5536 Magnolia-av.

TO EXCHANGE—40 ACRE FINE FARM, CLEAR,
near Laporte and urban station; good soil and
buildings; orchard and water, wagon and farm im-
plements free; possession now; snap; only $5,500.
WILLIAMS, MONIGER AND COMPANY,
35 S. Dearborn-st., Suite 300. Phone Central 6036.

TO EXCHANGE — BUSINESS PROPERTY;
brick; no heat; 2 tenants; rents $1,200; mtg.
$5,000; price $12,500. What have you for equity?
RICHARD A. CONNELL, 127 N. Dearborn-st.

REAL ESTATE LOANS.

CENTRAL TRUST COMPANY OF ILLINOIS
125 W. MONROE-ST

FIRST MORTGAGE LOANS
MADE ON IMPROVED
CHICAGO AND SUBURBAN PROPERTY.

MONEY TO LEND—
On real estate at current rates.
BUILDING LOANS
made to responsible parties.
HIBERNIAN BANK,
Clark and Monroe-sts.

MONEY TO LOAN ON CHICAGO REAL ESTATE
—Have fund to loan at 5%. Building loans a spe-
cialty. Quick service. Small loans desired. Low-
est rates. J. H. McCORTNEY,
Main 1010. 1210 Chamber of Commerce.

SECOND MORTGAGE LOANS—
If we can show you in plain figures that you can
save money by placing a loan with us, why deal
elsewhere? It will cost you nothing to get our fig-
ures. We'll guarantee to save you money.
WEATHERLY & COMPANY,
1219 FIRST NATIONAL BANK BLDG.

MONEY TO LOAN ON CHICAGO AND NORTH
Shore suburban improved real estate at lowest
current rates. Prepayment privileges. Building
loans made.
QUINLAN & TYSON, 40 N. Dearborn-st.
683 Davis-st., Evanston.

SECOND MORTGAGE LOANS MADE ON COOK
and Chicago real estate. Rates the lowest;
terms the best; money always ready; quick service.
SECOND MORTGAGE BANKERS,
DUFF & MASSEY,
Room 907, 8 S. Dearborn-st. Cent. 6819.

MONEY TO LOAN IN ANY AMOUNT FROM
$5,000 to $100,000, interest 4½ to 5½ per cent; lib-
eral prepayment privileges. BUILDING LOANS
especially desired in good sections.
HENRY A. KNOTT, 1402 Ashland Block.

MONEY TO LOAN
ON IMPROVED CHICAGO REAL ESTATE.
LIBERAL BUILDING LOANS MADE.
CHICAGO REALTY & MORTGAGE CO. [not in.]
125 S. Clark-st., Room 440. Phone Randolph 717.

THE MERCANTILE BANK—
FRANK RANSFORD & CO.,
COR. JACKSON-BLVD. AND CLINTON-ST.
LOANS MADE ON CHICAGO REAL ESTATE.
APPROVED GOLD MORTGAGES FOR SALE.

MONEY TO LEND—ON IMPROVED OR BEING
improved Chicago real estate; in sums of $1,000
and up, at lowest rates; BUILDING LOANS A
SPECIALTY. REAL ESTATE DEPT.
UNION TRUST CO., 74 E. DEARBORN-ST.

TELL US WHAT YOU WANT BUILT; WILL
tell you what it costs without charge. Loans and
plans without commission. We erect extra warm
bldgs. 17 years' experience. ALLISON CON-
TRACTING CO., 25 N. Dearborn-st.

4½% LOANS ON IMPROVED CITY REAL ES-
tate; 10 year loans, with annual payments if
desired. ARTHUR B. CODY, Mortgage Loan Agt.
of State Mutual Life Assurance Co., 226 S. La
Salle-st. Tel. Wabash 2868.

JOHN P. MAESH & COMPANY, BANKERS,
1020 TRIBUNE BUILDING.
Represent large estates and trust funds for sev-
eral corporations and many individuals.

BUILDING LOANS A SPECIALTY.

MORTGAGE LOANS ON IMPROVED CITY
real estate promptly made by Massachusetts Mu-
tual Life Insurance Company.
GEO. W. SPRINGER, Manager.
Central 6040 2001 Harris Trust Bldg.

MAKE YOUR VACANT PROPERTY INCOME
We will lend you money, furnish plans, and
finance the construction of any kind of building.
JOHNSON & COOLIDGE, 2326 W. Madison-st.

SECOND MORTGAGE LOANS MADE IN 24
hours; lowest rates on Cook County improved real
estate. ADAMS, CARSON & CO., 30 N. La Salle-
st. Franklin 3294.

MONEY TO LOAN ON IMPROVED PROPERTY,
from $1,000 to $20,000; lowest rates; answer
within 24 hours.
WILLIAMS & MICHAEL, 74 W. Washington-st.

$500 TO $10,000 TO LOAN ON WEST SIDE REAL
estate. We handle our own loans. Building loans.
Prompt action; money waiting.
J. A. WENDELL & CO., Madison and Ashland.

GREENBAUM SONS BANK AND TRUST CO.—
Money on hand to loan on Chicago real estate;
building loans a specialty; lowest rates. Corner
CLARK AND RANDOLPH-STS.

CENTRAL REAL ESTATE LOANS MADE
without commission. NORTHWESTERN MU-
TUAL LIFE INS. CO., Wm. Scott Bond, Special
Loan Agent, 25 N. Dearborn-st.

SECOND MORTGAGE LOANS, ANY AMOUNT,
in 24 hours, at 6 per cent. Pay back as you wish.
It will be to your interest to see us first.
SIMMONS BROS., 69 W. Washington-st.

NO COMMISSION, NO DELAYS—LOANS ON
real estate, Chicago and suburbs, improved and
vacant; also building loans, all kinds. Randolph 300. H. O. STONE & CO., 76 W. Monroe-st.

MONEY TO LOAN
ON CHICAGO & SUBURBAN REAL ESTATE.
OGDEN, SHELDON & CO.,
192 N. Clark-st.

EDGAR M. SNOW & CO., NEW NO. 69 WEST
Washington-st., make small loans on improved
Chicago real estate at lowest current rates.

$500, $700, $1,000, $3,000, $10,000, AND OTHER
amounts to loan on real estate.
B. R. DE YOUNG & CO., R. 505, 35 N. Dearborn-st.

W. N. MACQUEEN & CO., 10 S. LA SALLE,
loan their own money on real estate and are now
making special rates on building loans. Full par-
MONEY TO LOAN ON IMPROVED REAL ES-
tate at current rates of interest.
Wm. D. Kerfoot & Co., 58 & 60 W. Washington-st.

MONEY TO LOAN ON REAL ESTATE AT VERY
lowest rates.
MEAD & COE, 69 W. Washington-st.

WANTED—AT ONCE, $1,000, ONE YEAR, 7
per cent, 6 flat bldg. security. Phone Kenwood
2181.

2D MORTGAGE LOANS IN 24 HOURS; $100 UP;
easy terms; no abstract expense. Cent. 2625.
G. SALE, 1108 Unity Bldg.

JOHN E. COLNON & CO., 99 WASHINGTON-ST.
—Loans on real estate; best terms; no delay.
We pass on security. Building loans a specialty.

LOANS ON CHICAGO IMP. PROPERTY, BUILD-
ing loans at 5 to 6 per cent. CHANDLER
HILDRETH & CO., 50 W. Washington-st.

PRIVATE MONEY TO LOAN ON CITY IM-
proved; 5 and 5½ per cent.
A. E. WEETMAN, 189 N. Clark-st.

TO LOAN—$5,000 TO OWNER LIVING IN BRICK
home or flat; 5½% interest; no agents. Address
H E 529, Tribune.

MONEY TO LOAN AT LOWEST RATES ON IM-
proved Chicago real estate security.
JOHN J. KNIGHT & CO., 95 Washington-st.

SECOND MORTGAGE LOANS MADE PROMPT-
ly at lowest rates; easy terms; no commission if
security is good. Room 36, 54 W. Randolph-st.

TO LOAN—$5,000 IN AMOUNTS UP TO $4,000
on good homes and flats, 5½% interest; no agents.
Address H A 168, Tribune.

MONEY TO LOAN — SECOND MORTGAGES,
lowest rates in Chicago; money ready; no delay;
any quantity. WOOLLEY, 1004 Heyworth Bldg.

MONEY TO LOAN AT CURRENT RATES.
GEO. G. NEWBURY & CO.,
8 S. Dearborn-st.

MONEY TO LOAN—AMOUNT $1,000 TO $5,000,
5½%; no delay.
WEART & CO. 23 N. Dearborn-st.

MONEY FURNISHED QUICKLY FOR GOOD
real estate improvements.
MADDEN BROS., 140 S. Dearborn-st.

SECOND MTG. LOANS, $100 TO $3,000; EASY
terms; lowest rates; money ready.
W. P. BOWERS.
LOANS ON REAL PROPERTY AT BEST TERMS
and rates.
WILLIAM A. BOND & CO. 25 N. Dearborn-st.

WM. M. ROBERTON, R. 207 ROANOKE. CENT.
1776. Cash for two choice loans, $10,000 each, 5%.

FINANCIAL.

GUARANTEED 7 PER CENT STOCK—

A limited number of shares of stock in high
rated staple mfg. company doing business pass
eighteenth year; known world over; plant worth
over $200,000; strict investigation invited; best
bank and commercial references absolutely; safe
sound investment. For further information ad-
dress P. O. Box 363.

BUSINESS CHANCES.

ADVERTISING PROPOSITION—FOR SALE—
Clear $150 monthly; can be made big by live wire.
Address 347 E. 35th-st.

BAKERY AND SHORT ORDER RESTAURANT
—Will invoice $1,800; take $1,200 cash; sale $50
per day; 8,000 suburban town, near Chicago; re-
sponsible; other business; no agents. Address S 284,
Tribune.

BILLIARD HALL AND LUNCHROOM—FOR
Sale—Including cigarette and pool license. Ad-
dress H C 307, Tribune.

BUSINESS CHANCE—$100 INVESTED NOW IN
a 6 producing zinc mine will pay you $20 per month.
Have you the $100? Address T 500, Tribune.

CAPITAL—MAN WANTED WITH $5,000 TO JOIN
engineer in taking large railroad construction
contract, New Mexico, place goods profit; 2 years'
work. Address S 302, Tribune.

CAPITAL—IF YOU HAVE $6,000 AND SERV-
ices to invest, write for interview; business go-
ing; big money maker; money secured; references;
principals. Address L 414, Tribune.

CAPITAL—WE WISH TO COMMUNICATE
with parties having capital to invest in a manu-
facturing business. Address P 547, Tribune.

CHANCES IN BRITISH COLUMBIA—FREE,
authentic information supplied regarding climate,
opportunities, investments, or any other particu-
lars desired of British Columbia, Canada's Pacific
Coast Province. Address "Publicity Department,"
The People's Trust Co., Ltd., New Westminster,
B. C.

CIGAR STAND—CENTRALLY LOCATED, IN-
side loop; rent $18; price $450; part time, or best
quick cash offer. Call Room 909, 5 N. La Salle-st.

DENTAL PRACTICE.

$12,000 YEARLY DENTAL PRACTICE FOR
SALE; CHEAP; BEST LOCATION IN LARGE
ILLINOIS CITY LESS THAN 100 MILES FROM
CHICAGO; ESTABLISHED BUSINESS FOR
OVER 25 YEARS; ELABORATE DENTAL
EQUIPMENT AND FURNISHINGS; CHOICE
PATRONAGE; CAN MAKE A FORTUNE EVERY
YEAR YOU RUN BUSINESS; ILL HEALTH
REASON FOR SELLING. ADDRESS S A 21,
TRIBUNE.

DRY GDS. STORE FOR SALE—WELL ESTAB.;
money making; clean stock; gd. stand for any-
body. South Chicago 561.

FACTORY, BRICK AND IRON CONSTRUCTION;
all equipped with machinery for ornamental iron
business; for sale; good switching facilities;
would exchange for residence. A. F. McKEOWN
& Co., 4711 Lake-av.

FOUNDRY AND MACHINE SHOP FOR SALE
or lease; good, or will merge with a suitable
proposition; have $20,000.00 plant in operation at a
profit outside the city; best of shipping facilities
and other advantages; no stock or gold bricks;
simply wish to do more business or give some one
else a chance, or both; no patents considered. No
agents need reply. Address C N 87, Tribune.

GARAGE—ARGEST, BEST EQUIPPED, LO-
cated, and paying electric garage in Chicago; no
agents, only parties able to take up good proposi-
tion; other business interests cause of selling. Ad-
dress S 97, Tribune.

GROCERY—GREAT SACRIFICE ACCOUNT RE-
tiring from business; elegant fixtures; 20 years'
established trade; market adjoining. Address P
420, Tribune.

HAIR DRESSING PARLOR—CHEAP IF TAKEN
at once. In loop district. Address S 467, Tribune.

HOTEL—FOR SALE—ALL MODERN IMPROVE-
ments, 50 rooms; rent $185 a month; 5 year
lease; located in the center of the business dis-
trict of Buffalo, N. Y.; reason for selling, ill
health; place is

CARSON PIRIE SCOTT & CO

Attractive Values in
Misses' and Girls'
Summer Apparel

$25.00 $10.75 $3.95 $8.75

Styles That Are in Favor

Misses' Dresses—A new model shown in plain colored chambray. The waist is buttoned down the front, surplice effect, and peplum at the back, finished with embroidered scallop. The skirt is plain with scallop band above the hem. Sizes 14, 16 and 18 years, low priced, **$8.75**

Misses' Tissue Gingham Dresses in stripes. Tailored model with plain gingham and ratine combination collar, cuffs and back peplum. The skirt has a ratine panel at side front. Sizes 14, 16 and 18 years, low priced at..... **$10.75**

Misses' Marquisette Dresses—Shown in several attractive designs. All are lace trimmed and some show folded satin girdles. $25 dress as illustrated. Sizes 14, 16 and 18 years, at $16.75, $18.75 and **$25**

Misses' Street Dresses of black and white striped voile. The waists are collarless with set-in sleeves, finished with macrame or crochet collar and cuffs, velvet pipings and girdle. The skirt has fold at bottom, peplum back and front. Sizes 14, 16 and 18 years, at (illustrated)..... **$10.75**

Misses' Cloth Suits—We show a complete line of very desirable models of serges, whipcords and checks. Fancy empire and semi-fitted backs. Special at..... **$25.00**

Girls'

Girls' Plaid Dresses—Tucked waist with detachable lingerie collar and set-in sleeves. Skirt is full kilted with fine plaited band at waist. Sizes 6 to 14, low priced at..... **$3.95**

One-Piece Sailor Dress of striped percale. Dutch neck, elbow sleeves, finished with bands of plain chambray. Skirt is plaited. Sizes 6 to 14 years, at..... **$1.75**

Girls' Lingerie Dresses—Made of a fine white lawn, Dutch neck, elbow sleeves, attractively trimmed in Valenciennes lace insertion. Full skirt as illustrated, with tucks and lace at hem..... **$8.75**

Girls' Norfolk Coats of mixtures, checks and navy serges. Belt of self material. Sizes 6 to 14 years, **$10.75**

FOURTH FLOOR, SOUTH ROOM.

CARSON PIRIE SCOTT & CO

Smart Summer Hats
$7.50 and $9.50

These hats are designed to meet the demand for new models at moderate prices.

The styles are charmingly simple and suggest that exquisite daintiness which characterizes the carefully groomed woman. They are shown in a great variety of shapes, and the trimmings are white wings, breasts, bows of tulle or masses of delicately colored flowers.

FIFTH FLOOR—SOUTH ROOM

TRIBUNE ADS
Are Magnets for Results

Mandel Brothers
Clothiers, hatters, haberdashers

Men's silk lined overcoats at $16
—and a special lot of suits

175 "Mandel Special" overcoats, in black, oxford, gray or light shades, for cool afternoons and summer evenings. Many of them are silk lined. *Second floor, Wabash avenue.*

200 men's suits in the leading colors, including blue serge. These are of the Mandel standard of workmanship and woolens, and buyers will save at least four dollars on each. The price is $16. **$16**

Brokaw Brothers' suits & overcoats, $22

Many of the overcoats are silk lined. They are taken from our regular lines of hand tailored garments—they are of the best and latest material.

—some formerly $32

The suits are Brokaw Brothers' better grades and included are all the leading materials and shades in vogue this season. English models and the best models for young men. The tardy spring season is responsible for the great reductions in price.

Shirts at 1.15—a saving of ⅓

They are plaited and plain negligee shirts, in a splendid selection of new spring patterns. We secured them from one of the best manufacturers in the east, whose line we can absolutely guarantee as to color, fit and workmanship. *First floor, State street.*

Mandel Brothers
Men's outfitters

A sale of men's athletic underwear
—some at less than ½ price

A tremendous "purchase," consisting of the best known maker's complete accumulation of seconds—garments on which there may be an oil spot or a trifling irregularity which, however, does not in the least affect serviceability, the quality that means most to men. Every garment is trade-marked.

50c to $1 shirts and drawers, 38c

38c checked nainsook garments— crepe— crossbar muslin— soisette— **75c** and mercerized; plain and fancy styles.

Men's $1 to 1.50 union suits, 75c

It is the man who has worn athletic underwear who best appreciates the supreme importance of this extraordinary sale, and such is the man who will early attend this sale and select as many suits as he possibly can use. *Second floor, Wabash—near the men's clothing section.*

CARSON PIRIE SCOTT & CO
Men's Spring Suits
Better Than Ordinary Values at

$20.00 $25.00 $30.00

Remarkably strong assortments at these prices. Specially good fabrics and the best of tailoring and linings. Every suit is new style, in plain and neat patterns of blue, gray, tan and brown mixtures. English and conservative coats. The new natural shoulders, no padding, and soft fronts; some semi-English cut.

Men's golf, tennis and outing trousers of flannels, worsteds, cassimeres and tweeds. All made with belt loops, side buckles and cuff bottoms. Special values at **$5.00**

Men's Gabardine raincoats. Special, $15.00 and $20.00

Men's and young men's Blazer coats—college, school and club colors. An extra fine showing in domestic and foreign fabrics. Priced at $6.50, $8.50 and $10.00

SECOND FLOOR, SOUTH ROOM.

F. N. Matthews & Co.
Outfitters to Women
21 E. Madison Street
Between State and Wabash

Good Clothes
FOR WOMEN

The Matthews Shop can't afford to leave out anything in tailoring, nor can you afford to buy clothes in which something has been overlooked.

All tailors can travel a certain distance together so far as the procuring of fine fabric and strong sewing is concerned, but when it comes to taste, correct lines and a few other things—they have to part company.

The great consideration is not how fine to the touch or how long the raiment will wear, unless with that fineness and length of service you can have good taste, correct lines, faultless details and know the garment is the one you—you in particular—ought to wear.

The Matthews Shop Gives that Rounded-Out Service at Sane Prices.

RESORTS—FOREIGN
Ocean Travel.

HAMBURG- Largest S.S. Co. OVER 400 SHIPS — **AMERICAN** In the World 1,210,000 TONS

Atlantic Service
LONDON—PARIS —HAMBURG

Our steamers sailing to or from European ports will follow a course far south of all ice floes. The life boat capacity will be ample for all.

May Sailings

†*Batavia....11th, 1 P.M.
Amerika.....16th, 9 A.M.
Pres. Grant..18th, 10 A.M.
†¶Pennsylv...23d, 11 A.M.
Cincinnati...25th, 1 P.M.
Kais'nAug.Vic.30th, 10 A.M.

June Sailings

‡Victoria Luise, 6th, 9 A.M.
Pres. Lincoln, 8th, 11 A.M.
Amerika.....13th, 9 A.M.
†¶Pretoria...15th, 9 A.M.
Cleveland....20th, 10 A.M.
Hamburg.....22d, 12 noon
Kais'n Aug. Vic. 27th, 9 A.M.
Pres. Grant..29th, 10 A.M.

July Sailings

Cincinnati...4th, 12 noon
†¶Pennsylv...6th, 10 A.M.
Amerika....11th, 2 P.M.
Pres. Lincoln 18th, 9 A.M.
Cleveland...25th, 9 A.M.

*Hamburg direct. †2nd Cabin only. ¶Will call at Boulogne. ‡1st Cabin only.

MEDITERRANEAN
Gibraltar, Naples, Genoa
S. S. Hamburg, May 15, 9 A.M.
S.S. Moltke, May 29, July 4, 10 A.M.

SUMMER CRUISES
To the LAND OF THE MIDNIGHT SUN. Eight delightful cruises during June, July and August, from Hamburg to Norway, North Cape, Spitzbergen, Iceland, etc. Duration 14 to 36 days.
Cost $62.50 and Up.
Splendid service, large steamships "VICTORIA LUISE," "KRONPRINZESSIN CECILIE" and "METEOR."

JAMAICA and the PANAMA CANAL
Cuba, Hayti, Colombia, Costa Rica
—WEEKLY SAILINGS BY—
"Prinz" and other Steamers
TO Panama $75 ROUND TRIP $142.50
25-DAY CRUISE, $140
allowing 2 to 3 days on Isthmus. Optional Shore Excursions.
—NEXT SAILING—
S. S. PRINZ EITEL FRIEDRICH
May 11, 2 P.M.
connecting with PERU-CHILE to and from PANAMA.

Write for booklet of any cruise.
HAMBURG-AMERICAN LINE
160 W. Randolph Street, CHICAGO.
Phones Main 3856—Automatic 56-946.

Copyright 1912

EUROPE
SEVENTY TOURS Covering All Europe. Finest steamships. Complete arrangements. All routes. Program 32.

ROUND THE WORLD Program of Six Tours de Luxe now ready. Program 8.

SOUTH AMERICA — Tour de Luxe leaves July 20. Program 10.

Steamship Reservations by All Lines.

THOS. COOK & SON
245 E. Jackson Boulevard, Chicago.
Cook's Travellers' Cheques Are Good All Over the World.

RESORTS AND HOTELS

THE MANITOWISH
ON TROUT LAKE.
A fishing and health resort in the northern pines; best fishing in June; now open; fine bathing and boating. For rates write to
JOHN B. MANN, Woodruff, Wis.

WYNONA WYE (Cottages) Located on Beautiful Fox KELLY LAKE
Fishing, bathing, dancing, tennis. Steamboat table. Map please Austin 12191. Booklet. P.O. Spring, Wis.

RESORTS AND HOTELS

WHY A FOREIGN TRIP?
VIRGINIA HOT SPRINGS
Medical waters are equal those of the famous water cure establishments of Europe for cure of Rheumatism, Gout, Neuritis, Arterio-sclerosis and kindred ailments.
May to October most beneficial time to take the cure. Summer climate delightful; minimum 45°, maximum 80°.
GOLF TENNIS RIDING
Pamphlet on application to
FRED STERRY,
HOT SPRINGS, VIRGINIA

BRIGGS HOUSE
Randolph and Fifth Ave., Chicago.
A hotel where the traveling public may secure first-class accommodations at popular prices. Located one block from the City Hall in the center of all public buildings and theaters. The house has the most modern conveniences and the rooms are with private bath. Rates $1.50 and $2.00 with private bath $1.50 and $2.00 per day. There is one of the popular dining rooms in the city where one can obtain a meal. Chicago is famous for its homelike individuality, one of the features of this restaurant is a Table d'Hote dinner served daily from 5 to 8 p. m. Price, 60c. Music from 12 m. to 8 p. m.

Hotel Dennis
Atlantic City, N. J. Directly on the Ocean front. Always open.
WALTER J. BURY.

PLAZA HOTEL
North Ave. and North Clark St.
A room with bath for a dollar and a half.
A room with bath for a dollar and a half.
A room with bath for a dollar and a half.

TABOR FARM RESORT
160-acre farm on St. Joe river; boats; tennis; golf links; bath rooms; take interurban cars from Benton Harbor. MRS. TABOR KING, Sodus Mich.

LAKE GROVE RESORT
On Walloon Lake. Fine flowing well; garden, fruit orchard & poultry; spl. rates for June. Booklet. MRS. M. REHKOPF, Petoskey, Mich. R.F.D. 1.

Hotel De Rogers
LAKE BLUFF, ILL.
Most beautiful and modern on the North Shore. Private baths, rooms. Rates $10-$15 week. Mrs. A. D. Rogers & Son, Props.

RESORTS—FOREIGN

HOTEL METROPOLE, LONDON
GRAND HOTEL, LONDON
HOTEL VICTORIA, LONDON
FIRST AVENUE HOTEL, LONDON
Gordon Hotels, Ltd.

HOTEL CONTINENTAL
PARIS
Overlooking Tuileries Gardens.
Cable Address: "CONTENTAL" Paul Ribeyre, Mgr.

BELGIUM BOOKLETS
FROM DORLAND ADVERTISING AGENCY
303-5 5th Avenue, N. Y.

Write N. Y. Town and Country, 239 5th Avenue, for literature
WALDORF HOTEL LONDON

HOTEL SAVOY
LONDON
HOTEL RUSSELL, LONDON
HOTEL GREAT CENTRAL, LONDON
Booklets free, Dorland Agency, 303 Fifth Avenue, New York

HEALTH RESORTS

Write for *Catalog*

An Ideal Rest Cure on Lake Michigan—16 Miles North of Chicago
North Shore Health Resort
Winnetka, Ill.
Special treatments for Heart and Digestion.
Long Distance Phone

PRIVATE HOME FOR THE FEEBLE AND MILDLY INSANE
Where Love, Kindness and Harmony rule. Female only. Phone Wheaton 162 or address E. P. HOWE, Wheaton, Ill.

EDUCATIONAL

Rockford College for Women
(64th Year) Rockford, Illinois
First rank. B. A. and B. S. Broad culture, with elective vocational courses that fit for life and for self-support. Faculty in close touch with the girls. Chosen body of students. Health and safety paramount. Pure air, pure artesian water, fine campus. Non fire-proof dormitory, electric light, steam heat. Good table. Catalog. Box 51.
JULIA H. GULLIVER, Ph. B., LL. B., Pres.

EDUCATIONAL

Special Advantages of the **COLLEGE OF ENGINEERING**
Five years of broad, thorough training. Small classes in which each student receives an unusual amount of individual attention from head professors. Splendid new buildings designed for the purpose, with entirely new apparatus. Accountability to great engineering projects, with unsurpassed opportunities to meet engineers and keep in touch with engineering. A new organization, unhampered by embarrassing traditions. Write for "Best Preparation for Engineering."
NORTHWESTERN UNIVERSITY
John P. Hayford, Director, Evanston, Ill.

STAMMERERS Write ME if you want a cure. I will send YOU advice Free. I cured myself after stammering for nearly 20 years. Benj. N. Bogue, 1469 N. Illinois St., Indianapolis, Ind.

THE BERLITZ SCHOOL OF LANGUAGES
AUDITORIUM, Congress St. Entrance.
SCHOOL OPEN ALL SUMMER.
School of Education. Telephone Harr. 4500

EDUCATIONAL

PATERSON MILLINERY SCHOOL New term opens this month.
We can place 50 milliners for next season when course is finished. Special advantages if you start before May 15th. Call at once.
ROOM 511, 31 EAST MADISON ST.

CAMPS.

KYLE CAMP FOR BOYS, Catskills, New York
June 26th to Aug. 29th, 1912—$100. All sleep in bungalows; no damp tents. Dr. Paul Kyle, Kyle Institute, Flushing, L. I. Boarding School for boys.

SUBSCRIBE FOR THE TRIBUNE.